

Moveable Furnishings Specification

Project Name **Rice University**
 Brian Patterson Sports Performance Center Project - Level 1 & 2

Date 02.29.2016

Item Chairs

Item Tag C.01

Product

Manufacturer / Casala Curvy

Product

Product No. 9092679

- Description
- The complete product family makes Curvy suitable for many different applications
 - Curvy can be completely recycled (100%) after its life cycle
 - The integrated stacking protection prevents damage on the seat
 - The felt glides are fitted with ultrasonically welded felt for optimal durability
 - The dimensions of the Curvy chair correspond with today's anatomic body measurements
 - The visible welds on the frame are smooth and clean
 - The seat and backrest are easily exchanged to extend the chair's product life cycle
 - The frame is environmentally friendly chromed according to the Chrome 3 procedure
 - High backrest guarantees great sitting comfort and support
 - A long guarantee period of 5 years and a continuity of supply of 10 years
 - Curvy has been tested and is approved according to European Norm EN15373 and passes the high standards that are set for contract furniture

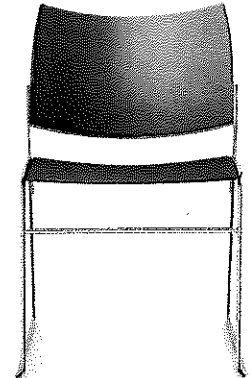

Overall Dim.: W 19.25 D 22.40 SH 18

Quantity: 128

Location: Lobby 100

Construction

Cold, rolled rodsteel, finish: chromed. Finish seat/back treated with a natural laquer

Finish

Description Plastic, Grey, Chrome

Style Grey

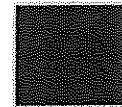

Finish

Description

Style

Manufacturer

Color

Grade

Finish

Description Chrome legs and frame

Style grey

Special Notes

Chairs can be stacked (45) high on the floor and (32) high on a transport dolly. Chair is tested and warranted for use by persons 400lbs and under.

Substitute to be equal or better

Contact: Dow O'Neal - doneal@dwr.com

Moveable Furnishings Specification

Project Name **Rice University**
 Brian Patterson Sports Performance Center Project - Level 1 & 2

Date 02.29.2016

Item Mega Seat

Item Tag C.02

Product

Manufacturer / Figueras / Mega Seat
 Product

Product No. 8136 Mega Seat

Description Mega Seat, Double Leg Base
 600 mm Seat Width (23.75)
 Upholstered End Panels at Row Ends, With Polyurethane Arm Cap
 Open Cantilever Arms at Mid Seat Positions, With Polyurethane Arm Cap
 No Cup Holders
 No Writing Tablet
 No Power/Data
 Individual Embroidered Logo on Upper Back (To be Specified and Approved)
 400 Pound Load Rating

Overall Dim.: W 23.75" D 2'-7 1/2" SH 3'-3"

Quantity: 136

Location: Team Meeting Room 110



Construction

Seat density: 60-65 kg/m3 - back density: 50-55 kg/m3.
 Paint: Electrostatic polyester powder - coat thickness: 70-80 microns - grid adherence: 100%

Structure: steel tube and plate, arc welding with continuous wire feed

Finish

Description Polystyrene Outer Back and Underseat Shell

Style

Finish

Description Topcoat: 100% Vinyl - Backing: 100% Polyester Hi-Loft

Style Permablock Advanced Vinyl Protection

Manufacturer Valencia

Color 107-3068 Marine

Grade



No Substitutions

Special Notes

'R' logo to be embroidered on back of seat

Contact: Scott Lowe - scottlowe@the-lowegroup.com 281-255-4449

Moveable Furnishings Specification

Project Name **Rice University**
 Brian Patterson Sports Performance Center Project - Level 1 & 2

Date 02.29.2016
 Item Mega Seat
 Item Tag C.03

Product

Manufacturer / Product Figueras / Mega Seat
 Product No. 8136 Mega Seat
 Description Mega Seat, Pedestal Base
 600 mm Seat Width (23.75)
 Upholstered End Panels at Row Ends, With Polyurethane Arm Cap
 Open Cantilever Arms at Mid Seat Positions, With Polyurethane Arm Cap
 No Cup Holders
 No Writing Tablet
 No Power/Data
 Individual Embroidered Logo on Upper Back (To be Specified and Approved)
 400 Pound Load Rating

Overall Dim.: W 23.75" D 2'-7 1/2" SH 3'-3"
 Quantity: 24 in each room. (2) rooms total.
 Location: Defensive Line Room 229, Offensive Line Room 232



Construction

Seat density: 60-65 kg/m3 - back density: 50-55 kg/m3.
 Paint: Electrostatic polyester powder - coat thickness: 70-80 microns - grid adherence: 100%

Structure: steel tube and plate, arc welding with continuous wire feed

Finish

Description Polystyrene Outer Back and Underseat Shell
 Style

Finish

Description Topcoat: 100% Vinyl - Backing: 100% Polyester Hi-Loft
 Style Permablock Advanced Vinyl Protection
 Manufacturer Valencia
 Color 107-3068 Marine
 Grade



No substitutions

Special Notes

'R' logo to be embroidered on back of seat.
 Contact: Scott Lowe - scottlowe@the-lowegroup.com 281-255-4449

Moveable Furnishings Specification

Project Name **Rice University**
 Brian Patterson Sports Performance Center Project - Level 1 & 2

Date 02.29.2016

Item Task chair

Item Tag C.04

Product

Manufacturer / Product Herman Miller / Embody Chair

Product No. CN122AWAA

Description The Backfit™ adjustment allows you to position the backrest in line with your spine's natural curve, so you achieve a neutral, balanced posture. Embody's tilt technology keeps your back at a proper angle to the seat, allowing your body to move naturally into the most healthful seated postures while keeping your pelvis stable. Embody's narrow backrest lets your arms and shoulders move unimpeded. This movement helps open your lungs and encourages deeper breathing and more focused thinking. "R" Embroidery logo on back

Overall Dim.: W 29.5" D SH 16"-20.5"

Quantity: 38

Location: (1) Office 118, 119, 123, (4) 125, (1)126, (3) 120B, (2) 140E, (1) 140D, (1) 140C, (1) Office 201, 202, 204, 206, 208, (2) Workstation 210, (1) office 212, 214, 215, 216, 217, 218, 219, 234, 236, 237, 250B, 2501A, (4) Workstation 203, (2) Reception 200



Construction

Back Support: PostureFit Sacral Support, Lumbar Support, Thoracic Support

Finish

Description Frame: White

Style White - 91

Finish

Description Rhythm - Twilight 3007

Style Content: 100% polyester. Abrasion: 60,000 double rubs

Manufacturer Herman Miller

Color Blue

Grade Lightfastness: Grade 4, 40 hours

Finish

Description Base Finish: Graphite G1

Style

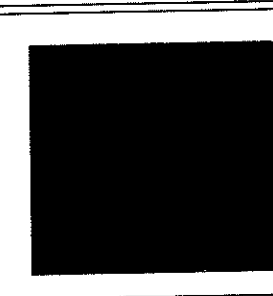
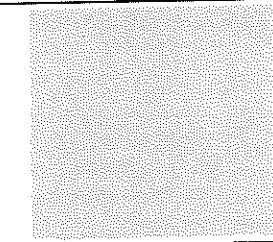

Special Notes

'R' logo to be embroidered on back of seat.
 Substitute to be equal or better
 Weight Capacity: 350 lbs
 Contact: Brandy Mills - brandy_mills@hermanmiller.com, 713 -927- 7222

Moveable Furnishings Specification

Project Name **Rice University**
 Brian Patterson Sports Performance Center Project - Level 1 & 2

Date 02.29.2016

Item Task chair

Item Tag C.04 alt

Product

Manufacturer / Product Miller at Work / Felix XL Chair

Product No. 799-XLT-Highback

Description Synchro tilt
 Height and width adjustable arms
 Back angle lock
 Side mounted tension control
 11 plywood shell with reinforce metal supports
 Contoured molded foam with lumbar support
 Heavy Duty Metal 28"W Black Base

Overall Dim.: W 27" D 23" SH from 29.5"

Quantity: 38

Location: (1) Office 118, 119, 123, (4) 125, (1)126, (3) 120B, (2) 140E, (1) 140D, (1) 140C, (1) Office 201, 202, 204, 206, 208, (2) Workstation 210, (1) office 212, 214, 215, 216, 217, 218, 219, 234, 236, 237, 250B, 2501A, (4) Workstation 203, (2) Reception 200



Construction

Height/width adjustable polished chrome arm and a 6 prong heavy duty metal base

Finish

Description Frame: Black

Style

Finish

Description Pattern: Canter, Ballad
 Part number 25-0010010-0997
 Type Vinyl
 Content 100% Polyurethane PVC Free
 Backing Polyester Knit
 Width 54 "
 Abrasion 240,000 + double rubs
 Maintenance L + BC: Clean with warm water and mild soap, using clean cloth, as soon as possible. Bleach Cleanable. Finish: Anti-Microbial, Anti-Bacterial
 Lightfastness 40+ Hrs
 Colorfastness 40+ Hrs
 GREENGUARD Certified; PVC Free

Manufacturer Momentum

Color Grade 3

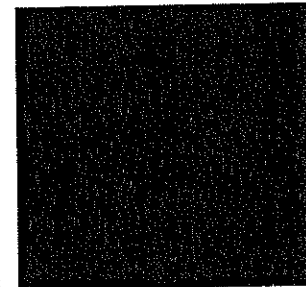

Finish

Special Notes

'R' logo to be embroidered on back of seat.
 Substitute to be equal or better
 Weight Capacity: 500lb | 6'6" person seat
 Contact: Max Miller - maxmiller@milleratwork.com

Moveable Furnishings Specification

Project Name **Rice University**
 Brian Patterson Sports Performance Center Project - Level 1 & 2

Date 02.29.2016

Item Guest Chair

Item Tag C.05

Product

Manufacturer / First Office / Prague
 Product

Product No. F17737

- Description
- Solid hardwood frame
 - Seat webbing
 - Open arms
 - Horizontal slat back
 - Upholstered seat
 - Stacks 6 high

Upholstery: All fabric and leather pieces are cut with automated cutters that utilize precise patterns. The bottom of the unit is finished off with a black accord material.

Overall Dim.: W 22" D 23 3/4" SH 19"

Quantity: 54

Location: (2) Office 150A, 150B, (8) 140C, (2) 140D, (8) 123, (2) 126, (2) Office 201, 202, 204, 206, 208, 212, 214, 215, 216, 217, 218, 218, 250A, 250B, 234, 235, 237



Construction

The frame is constructed of solid European Beech hardwood that is mortised and tenoned, corner blocked, glued, screwed and or stapled together for maximum strength.

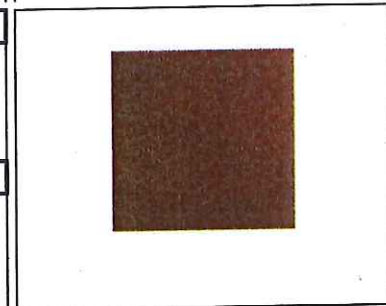

Finish

Description MNC - Natural Cherry

Style

Finish

Description Name: Boundary – KT Collection
 Style Number: K1828/5
 Backing: Acrylic
 Flame Resistance: NFPA 260 (UFAC Class 1)
 Abrasion: 80,000+ double rubs
 Environmental: GREENGUARD Certified

Style Boundary - K1825/5

Manufacturer Knoll Textiles

Color Denim

Grade

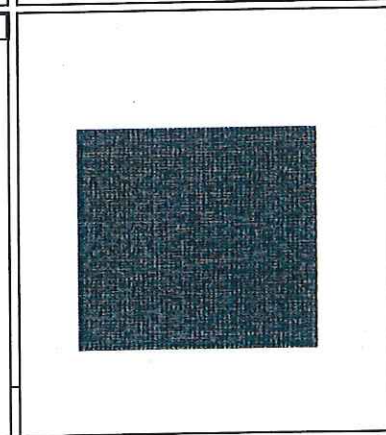

Finish

Description

Style

Special Notes

Substitute to be equal or better

Weight Capacity:

Contact: Mike Denney - mike@mdiresources.com, 713-871-9009

Moveable Furnishings Specification

Project Name **Rice University**
 Brian Patterson Sports Performance Center Project - Level 1 & 2

Date 02.29.2016
 Item Conference Chair
 Item Tag C.06

Product

Manufacturer / Highmark / Repose
 Product

Product No. 4510.A69
 Description Highmark Repose

Overall Dim.: W 25" D 23" SH 23.5"
 Quantity: 14
 Location: Conference 232



Construction

Basic Synchro Tilt; Polished Aluminum Base, Polished Aluminum Arms

Finish

Description

Style

Finish

Description Part number 25-0010010-0117
 Type Vinyl
 Grade 3
 Backing Polyester Knit
 Width 54 "
 Abrasion 240,000 + double rubs
 Maintenance L + BC: Clean with warm water and mild soap, using clean cloth, as soon as possible. Bleach Cleanable.
 Lightfastness 40+ Hrs
 Colorfastness 40+ Hrs

Style Pattern: Canter, Onyx

Manufacturer Momentum

Color Onyx

Grade

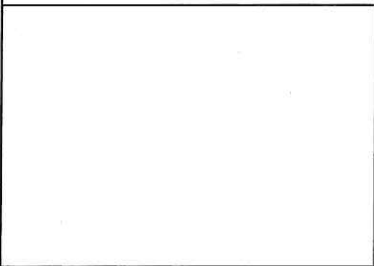

Finish

Description

Style

Special Notes

Substitute to be equal or better
 Weight Capacity: 300 lbs / 136 kg
 Contact: Mike Denney - mike@mdiresources.com, 713.871.9009

Moveable Furnishings Specification

Project Name **Rice University**
 Brian Patterson Sports Performance Center Project - Level 1 & 2

Date 02.29.2016
 Item Guest Chair
 Item Tag C.07

Product

Manufacturer / First Office / Balance
 Product

Product No. F37837XK

Description · Hardwood frame
 · Seat webbing
 · Upholstered insert seat

Upholstery: All fabric and leather pieces are marked and cut using automated cutters. The bottom of the unit is finished off with a black accord material.

Overall Dim.: W 22.75" D 22.625" SH 32.25"

Quantity: 10

Location: Conference 232



Construction

The frame is constructed of solid hardwood that is tenoned, corner blocked and glued and screwed or stapled for maximum strength.

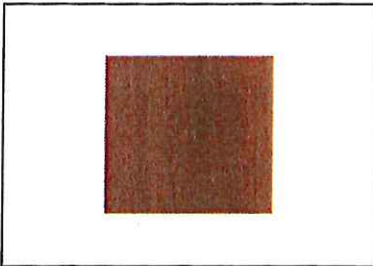

Finish

Description Wood: MNC - Natural Cherry

Style



Finish

Description Part number 25-0010010-0117
 Type Vinyl
 Grade 3
 Backing Polyester Knit
 Width 54 "
 Abrasion 240,000 + double rubs
 Maintenance L + BC: Clean with warm water and mild soap, using clean cloth, as soon as possible. Bleach Cleanable.

Style Pattern: Canter, Onyx

Manufacturer Mometum Textiles

Color Onyx

Grade

Finish

Description

Style

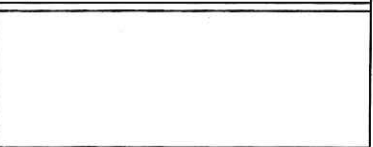

Special Notes

Substitute to be equal or better

Weight Capacity:350

Contact: Mike Denney - mike@mdiresources.com, 713.871.9009

Moveable Furnishings Specification

Project Name **Rice University**
 Brian Patterson Sports Performance Center Project - Level 1 & 2

Date 02.29.2016

Item Side Chair

Item Tag **C.08**

Product

Manufacturer / Product Sit On It / Focus Side

Product No. 5652 MC8 B1 FG2 A0 G5 AC

- Description Mesh back
- bleach cleanable mesh back colors
 - Black or silver accents
 - Waterfall seat
 - Mesh back model stacks 4 on the floor, 5 on the optional cart;
 - Lifetime Warranty

Overall Dim.: W 20.5" D 26" SH 18"

Quantity: 80

Location: (8) Position room 220, (12) Position room 223, (12) Position room 224, (18) Position room 225, (8) Position room 228, (10) Position room 230, (10) Position room 231, (1) Exam Room 120C, (1) Exam Room 120D



Construction

Finish

Description Mesh: Navy

Style



Finish

Description Part number 26-0010534-0066
 Type Fabric
 Content 100% Polyester
 Backing Acrylic
 Abrasion 282,000 + double rubs
 Maintenance W: Water-based cleaning agents or foam may be used.

Style Pattern: Origin Sapphire

Manufacturer Momentum

Color Blue

Grade



Finish

Description Frame: Silver

Style



Special Notes

'R' logo to be embroidered on back of seat.
 Substitute to be equal or better
 Weight Capacity: 400 lbs
 Contact: Clare Devlin - cdevlin@exemplis.com, 832-570-3001

Moveable Furnishings Specification

Project Name **Rice University**
 Brian Patterson Sports Performance Center Project - Level 1 & 2

Dat 02.29.2016

Item Task Chair

Item C.09

Product

Manufacturer / Product Sit On It / Amplify Task
 Product No. 2723 B1 FC13 MC8 FG2 Y/e3
 Description - Aerodynamic design
 - Adjustable lumbar support
 - Highback
 - Seat depth adjustment
 - Waterfall seat
 - 3 arm types with textured arm pads
 - Supportive mesh
 - Lifetime Warranty
 - All options and 1,000's of textiles ship in 2, 5 or 10 days

Overall Dim.: W 27.75" - 28.25" D 24.5" SH 16.75"-20.25"
 Quantity: 20
 Location: (10) Conference 221, (10) Conference 222



Construction

Mechanism: Enhanced Synchro w. Seat Depth Adjustment; Fixed Polyurethane Arms; Standard Cylinder Height



Finish

Description Mesh: Navy
 Style

Finish

Description Part number 25-1620003-0025
 Type Fabric
 Content 100% Polyester
 Backing Acrylic
 Abrasion 282,000 + double rubs
 Maintenance W: Water-based cleaning agents or foam may be used.
 Lightfastness 40+ Hrs
 Colorfastness 40+ Hrs
 Style Pattern: Element Sapphire
 Manufacturer Sit On It
 Color Blue
 Grade 2



Finish

Description Frame: Fog Nylon
 Style



Special Notes

'R' logo to be embroidered on back of seat.
 Substitute to be equal or better
 Weight Capacity: 350 lbs
 Contact: Clare Devlin - cdevlin@exemplis.com, 832-570-3001

Moveable Furnishings Specification

Project Name **Rice University**
 Brian Patterson Sports Performance Center Project - Level 1 & 2

Date 02.29.2016

Item Stool

Item Tag C.10

Product

Manufacturer / Product Sit On It / Amplify Stool

Product No.

- Description
- Aerodynamic design
 - Adjustable lumbar support
 - Highback
 - Seat depth adjustment
 - Waterfall seat
 - 3 arm types with textured arm pads
 - Supportive mesh
 - Lifetime Warranty
 - All options and 1,000's of textiles ship in

Overall Dim.: **W** 24.5" **D** 24.5" **SH** 21.5" - 27.5"

Quantity: 9

Location: (1) Position room 220, (1) Position room 223, (1) Position room 224, (1) Position room 225, (1) Position room 228, (1) Position room 230, (1) Position room 231, (2) Room 250



Construction

Mechanism: Basic

Finish

Description Mesh: Navy

Style

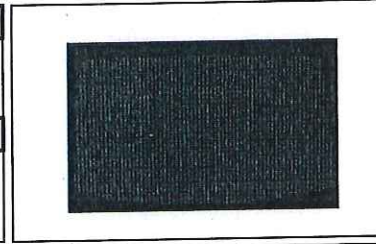

Finish

Description Part number 25-1620003-0025
 Type Fabric
 Content 100% Polyester
 Backing Acrylic
 Abrasion 282,000 + double rubs
 Maintenance W: Water-based cleaning agents or foam may be used.
 Lightfastness 40+ Hrs
 Colorfastness 40+ Hrs

Style Origin - Sapphire

Manufacturer Momentum

Color Blue

Grade

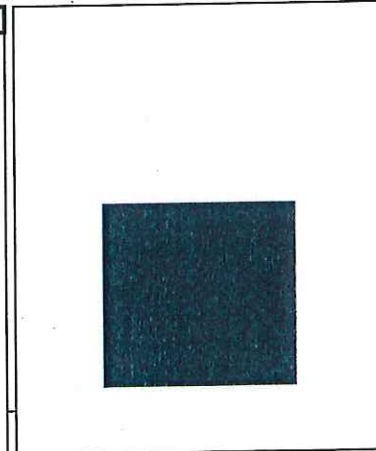

Finish

Description Frame: Fog Nylon

Style



Special Notes

Substitute to be equal or better

Weight Capacity: 350 lbs

Contact: Clare Devlin - cdevlin@exemplis.com, 832-570-3001

Moveable Furnishings Specification

Project Name **Rice University**
 Brian Patterson Sports Performance Center Project - Level 1 & 2

Date 02.29.2016

Item Stool

Item Tag **C.11**

Product

Manufacturer / Safco Products / Stool
 Product
 Product No. # 3431BL
 Description Black rolling stool
 Comfortable and generously cushioned stool
 Pneumatic lift
 Easy-to-clean vinyl, making for easy maintenance
 Features seat height and depth adjustment and 360 degree swivel



Overall Dim.: W 23" D 23" SH 17" - 22"
 Quantity: 9
 Location: (3) Exam room 120C, (3) Exam 120D, (3) X ray 120E

Construction

Easy-to-clean vinyl, 360 degree swivel - dual wheel hooded carpet casters -
 Upholstery: 100% vinyl



Finish

Description Polyurethane (seat)
 Style Vinyl Color: Black

Finish

Description
 Style
 Manufacturer
 Color
 Grade

Finish

Description
 Style

Special Notes

Substitute to be equal or better
 Weight Capacity: 250 lbs
 Contact: Morgan Costanza - morgan@workspacemarketing.com

Moveable Furnishings Specification

Project Name **Rice University**
 Brian Patterson Sports Performance Center Project - Level 1 & 2

Date 02.29.2016
 Item Break Room Chair
 Item Tag C.12

Product

Manufacturer / Product Herman Miller / Eames Side Chair

Product No. DSR.47ZME8

Description The Eames molded plastic side chair exemplifies the designers' mantra of "the best for the most for the least," offering both style and comfort in its efficient, organic form. A trivalent chrome stacking base adds functionality, with ganging capability so you to connect several chairs in a straight line. 14% recycled content; 99% recyclable GREENGUARD® Gold certified

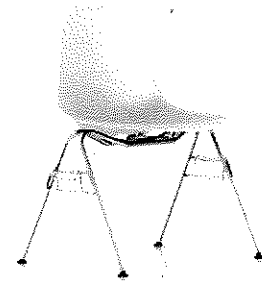

Overall Dim.: W 18" D 21 1/2" SH 17 1/4"
 Quantity: 5
 Location: (5) Break Room - Rm. 209

Construction

Molded Plastic, Wire Base

Finish

Description Base Finish: Trivalent Chrome
 Style

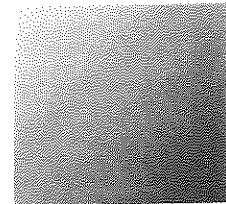

Finish

Description Seat & Back Finish: Alpine
 Style
 Manufacturer
 Color Grey
 Grade

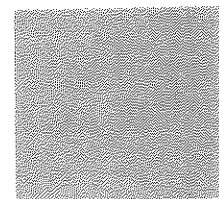

Finish

Description
 Style

Special Notes

Substitute to be equal or better
 Weight Capacity:
 Contact: Brandy Mills - brandy_mills@hermanmiller.com, 713-927-7222

Moveable Furnishings Specification

Project Name **Rice University**
 Brian Patterson Sports Performance Center Project - Level 1 & 2

Dat 02.29.2016

Item Task Chair

Item C.13

Product

Manufacturer / Sit On It / Amplify Task
 Product
 Product No. 2723 B1 FC13 MC8 FG2 Y/e3
 Description - Aerodynamic design
 - Adjustable lumbar support
 - Highback
 - Seat depth adjustment
 - Waterfall seat
 - 3 arm types with textured arm pads
 - Supportive mesh
 - Lifetime Warranty
 - All options and 1,000's of textiles ship in
 2, 5 or 10 days

Overall Dim.: W 27.75" - 28.25" D 24.5" SH 16.75"-20.25"
 Quantity: 5
 Location: (3) Office 120B, (2) Office 140E



Construction

Mechanism: Enhanced Synchro w. Seat Depth Adjustment; Fixed Polyurethane Arms;
 Standard Cylinder Height



Finish

Description Mesh: Navy
 Style

Finish

Description Part number 25-1620003-0025
 Type Fabric
 Content 100% Polyester
 Backing Acrylic
 Abrasion 282,000 + double rubs
 Maintenance W: Water-based cleaning agents or foam may be used.
 Lightfastness 40+ Hrs
 Colorfastness 40+ Hrs
 Style Pattern: Element Sapphire
 Manufacturer Sit On It
 Color Blue
 Grade 2



Finish

Description Frame: Fog Nylon
 Style



Special Notes

Substitute to be equal or better
 Weight Capacity: 300 lbs / 136 kg
 Contact: Clare Devlin - cdevlin@exemplis.com, 832-570-3001

Moveable Furnishings Specification

Project Name **Rice University**
 Brian Patterson Sports Performance Center Project - Level 1 & 2

Date 02.29.2016

Item Credenza

Item Tag **CR.01**

Product

Manufacturer / Product First Office, Intermix

Product No. cc-w7136bcc

Description Intermix 71x20x36 Buffet Door/Drawer Credenza, (2) 12"X12" WIRE ACCESS CUTOUTS ON EACH PORTION OF CREDENZA MOD #10 ALL DOORS TO BE LOCKING



Overall Dim.: W 71 D 20 SH 36

Quantity: 2

Location: (2) 135A

Construction

The frame is constructed of solid hardwood that is tenoned, corner blocked and glued and screwed or stapled for maximum strength.

Finish

Description Laminate

Style LC2 Light Cherry



Finish

Description

Style

Finish

Description

Style

Special Notes Equal or better

Contact: Mike Denney - mike@mdiresources.com, 713.871.9009

Moveable Furnishings Specification

Project Name **Rice University**
 Brian Patterson Sports Performance Center Project - Level 1 & 2

Date 02.29.2016

Item Private Office

Item Tag **D.01**

Product

Manufacturer / Product Herman Miller, Canvas

Product No. *refer to quote*

Description PRIMARY WORKSURFACE 30"x48", WITH MODESTY PANEL HEIGHT ADJUSTABLE, C-LEG, RECTANGULAR SURFACE, ELECTRIC EXTENDED, HEIGHT RANGE 22" - 48", HIGH DENSITY CABLE THROUGH, LED PADDLE 24"x96" RECTANGULAR WORKSURFACE, WOODGRAIN LAMINATE, NO MODESTY (OPEN FOR ELECTRICAL/DATA ACCESS), GROMMETS ON SURFACE(2) 48"x15" SLIDING OVERHEADS UNIT, LAMINATE CASE FRONT AND FRONTS, LOCKABLE, WALLMOUNT, 2 UNDER MOUNT TASK LIGHTS
 24" HIGH WALL MOUNT TACKABLE FABRIC TILE
 MOBILE BOX/FILE METAL PEDESTAL, METAL CASE AND FRONTS, LOCKABLE 30" WIDE 2 FREESTANDING 2 DRAWER LATERAL FILE, METAL CASE AND FRONTS, LOCKABLE
 G. 36"x64" HIGH STORAGE CASE, 4 SHELVES TOTAL, METAL CASE, LOCKABLE

Overall Dim.: W D SH

Quantity: 16

Location: (1) Office 150A, (1) Office 150B, (1) Office 140D,(1) Office 126, (1) Office 201, (1) Office 202, (1) Office 204, (1) Office 206, Office 214, (1) Office 215, (1) Office 216, (1) Office 217,(1) Office 218, (1) Office 219, (1) Office 250A, (1) Office 250B, (1) Office 236, (1) OFFICE 123, (1) OFFICE 140C

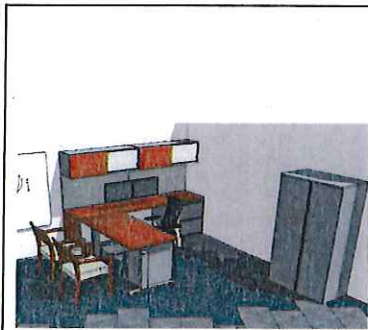

Construction

Box and file drawers are full extension. File drawers have overtravel. Positive cushioned in-out stops, steel ball bearings, and black electroplated finish to ensure a smooth ride. Butt-joint case construction. Structural joints secured by 16-gauge steel angle brackets, flat plates. Adjustable levelers feature insert nuts to prevent glide tear-out



Finish

Description Laminate
 Style Aged Cherry

Finish

Description Metal
 Style Metallic Silver



Finish

Description Fabric
 Style Maharam 901889-003 Unit Aluminum



Special Notes Brandy Mills

A minimum 12-year, three-shift warranty covering all electrical sub-systems, operational and moving parts, and finishes, including both parts and labor.

Moveable Furnishings Specification

Project Name **Rice University**
 Brian Patterson Sports Performance Center Project - Level 1 & 2

Date 02.29.2016
 Item Private Office
 Item Tag D.01

Product

Manufacturer / Product Herman Miller, Canvas
 Product No. *refer to quote*
 Description PRIMARY WORKSURFACE 30"x48", WITH MODESTY PANEL HEIGHT ADJUSTABLE, C-LEG, RECTANGULAR SURFACE, ELECTRIC EXTENDED, HEIGHT RANGE 22" - 48", HIGH DENSITY CABLE THROUGH, LED PADDLE 24"x96" RECTANGULAR WORKSURFACE, WOODGRAIN LAMINATE, NO MODESTY (OPEN FOR ELECTRICAL/DATA ACCESS), GROMMETS ON SURFACE(2) 48"x15" SLIDING OVERHEADS UNIT, LAMINATE CASE FRONT AND FRONTS, LOCKABLE, WALLMOUNT, 2 UNDER MOUNT TASK LIGHTS
 24" HIGH WALL MOUNT TACKABLE FABRIC TILE
 MOBILE BOX/FILE METAL PEDESTAL, METAL CASE AND FRONTS, LOCKABLE 30" WIDE 2 FREESTANDING 2 DRAWER LATERAL FILE, METAL CASE AND FRONTS, LOCKABLE
 G. 36"x64" HIGH STORAGE CASE, 4 SHELVES TOTAL, METAL CASE, LOCKABLE
 Overall Dim.: W D SH
 Quantity: 14
 Location: (1) Office 150A, (1) Office 150B, (1) Office 140D,(1) Office 126, (1) Office 201, (1) Office 202, (1) Office 204, (1) Office 206, Office 214, (1) Office 215, (1) Office 216, (1) Office 217,(1) Office 218, (1) Office 219, (1) Office 250A, (1) Office 250B, (1) Office 236

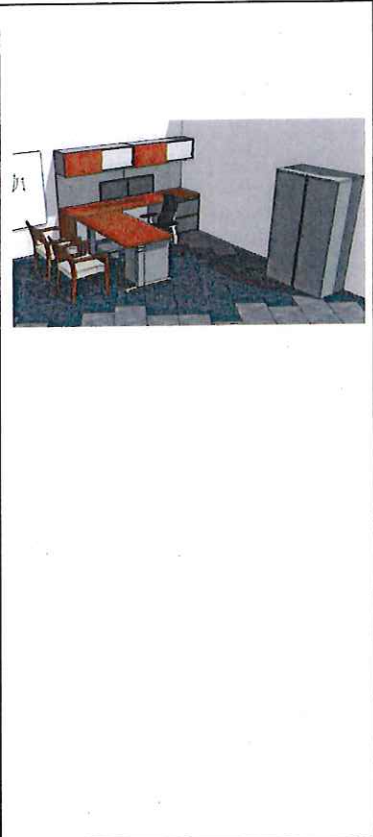

Construction

Box and file drawers are full extension. File drawers have overtravel. Positive cushioned in-out stops, steel ball bearings; and black electroplated finish to ensure a smooth ride. Butt-joint case construction. Structural joints secured by 16-gauge steel angle brackets, flat plates. Adjustable levelers feature insert nuts to prevent glide tear-out



Finish

Description Laminate
 Style Aged Cherry

Finish

Description Metal
 Style Metallic Silver



Finish

Description Fabric
 Style Maharam 901889-003 Unit Aluminum



Special Notes Brandy Mills

A minimum 12-year, three-shift warranty covering all electrical sub-systems, operational and moving parts, and finishes, including both parts and labor.

Moveable Furnishings Specification

Project Name **Rice University**
 Brian Patterson Sports Performance Center Project - Level 1 & 2

Date 02.29.2016

Item Private Office

Item Tag D.02

Product

Manufacturer / Product Herman Miller, Canvas

Product No. refer to detailed drawing

Description 30" X 66" Renew height adjustable table, C-leg, rectangular, electric extended height adjustable range. Modesty
 24" x 72" rectangular return work surface, woodgrain laminate. No Modesty
 24" x 96" rectangular work surface, woodgrain laminate.
 24" high fabric tackboard.
 Sliding door overhead units, laminate case and fronts, lockable.
 30" wide 2 drawer lateral file, metal case and fronts, lockable.
 Freestanding box/box/file pedestal, metal case and fronts, lockable.
 36" wide x 64" high storage case, 4 shelves total, metal case, lockable

Overall Dim.: W D SH

Quantity: 2

Location: (1) Office 201, (1) Office 212

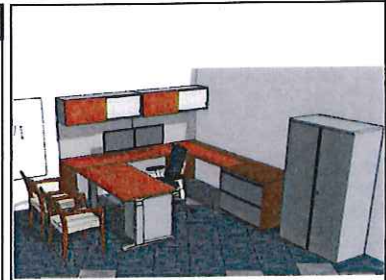

Construction

Box and file drawers are full extension. File drawers have overtravel. Positive cushioned in-out stops, steel ball bearings, and black electroplated finish to ensure a smooth ride. Butt-joint case construction. Structural joints secured by 16-gauge steel angle brackets, flat plates. Adjustable levelers feature insert nuts to prevent glide tear-out

Finish

Description Laminate
 Style Aged Cherry



Finish

Description Metal
 Style Metallic Silver



Finish

Description Fabric
 Style Maharam Unit 901889-003



Substitutions to be Equal or better

Special Notes

A minimum 12-year, three-shift warrantu covering all electrical sub-systems, operational and moving parts, and finishes, including both parts and labor.

Moveable Furnishings Specification

Project Name **Rice University**
 Brian Patterson Sports Performance Center Project - Level 1 & 2

Date 02.29.2016
 Item Private Office
 Item Tag D.03

Product

Manufacturer / Geiger, Levels
 Product
 Product No. *refer to quote*
 Description *refer to drawing for details*

Overall Dim.: W D SH
 Quantity: 1
 Location: **(1) Office 232**

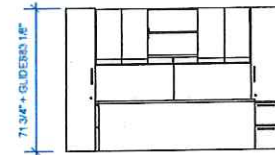
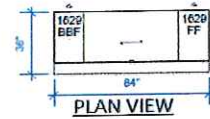
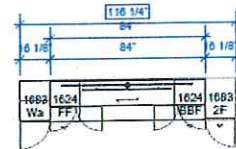
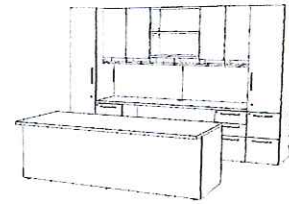

Construction

Worksurfaces are 1.5" thickness with 3ply construction and externally banded hardwood. Drawer sides and back are .4375" thick unidirectional plywood, and are assembled using dovetail construction. Drawer bottoms are .25" thick. Interiors are sanded and finished. High quality suspensions with a lifetime warranty. Box and file drawers are full extension. File drawers have overtravel. Positive cushioned in-out stops, steel ball bearings, and black electroplated finish to ensure a smooth ride. Butt-joint case construction. Structural joints secured by 16-gauge steel angle brackets, flat plates and wood glue blocks. Adjustable levelers feature insert nuts to prevent glide tear-out



Finish

Description Veneer
 Style Aged Cherry

Finish

Description Bar Pull
 Style Silver
 Edge LVI Incline



Finish

Description Fabric
 Style Maharam Unit Aluminum 901889-003



contact Patricia Fairfield pfairfield@maharam.com

Special Notes Substitution to be Equal or better
 A minimum 12-year, three-shift warranty covering all electrical sub-systems, operational and moving parts, and finishes, including both parts and labor.

Moveable Furnishings Specification

Project Name **Rice University**
 Brian Patterson Sports Performance Center Project - Level 1 & 2

Date 02.29.2016

Item Desk

Item Tag D.04

Product

Manufacturer / Product OFS, Element

Product No. *refer to quote*

Description ELEMENT SERIES RECEPTION L UNIT LEFT TO BE 150"W X 98"D X 47.75"H . Two piece desk
 146"W x 56"D x 47.75"H. 36"w opening in center at desk height 30"h. Left and Right transaction box 57"w side to side x 56"w front to back. *Worksurface veneer.
 *Chassis veneer. *
 *Transaction Box White. *Front Panel B7V. *Overlay ZJ. *Grommet G5 to fall to middle of desk inside of Left and Right cutouts for PS-70S power supplies are ordered separately.
 *Light NV. *B/B/F. Left return 60"w x 24"d x 40.5"h. G3 center grommet. B/B/F. Cutout in end panel size and location TBD.

Overall Dim.: W 146 D 56 SH 47.8

Quantity: 1

Location: **(1) Reception 200**

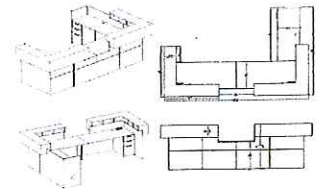

Construction

Worksurfaces are 1.5" thickness with 3ply construction and externally banded hardwood. Drawer sides and back are .4375" thick unidirectional plywood, and are assembled using dovetail construction. Drawer bottoms are .25" thick. Interiors are sanded and finished. High quality suspensions with a lifetime warranty. Box and file drawers are full extension. File drawers have overtravel. Positive cushioned in-out stops, steel ball bearings, and black electroplated finish to ensure a smooth ride. Butt-joint case construction. Structural joints secured by 16-gauge steel angle brackets, flat plates and wood glue blocks. Adjustable levelers feature insert nuts to prevent glide tear-out



Finish

Description Veneer
 Style NATURAL CHERRY MNC VENEER

Finish

Description Painted Box
 Style White
 Substitutions to be equal or better



Special Notes

Description Contact Mike Denney 713-871-9009 mike@mdiresources.com

Moveable Furnishings Specification

Project Name **Rice University**
 Brian Patterson Sports Performance Center Project - Level 1 & 2

Date 02.29.2016

Item File

Item Tag **F.01**

Product

Manufacturer / Product Herman Miller, Tu

Product No. LW200.305

Description g Metal freestanding lateral file with 2 drawers with 1 flip pull out, 30" wide, locking

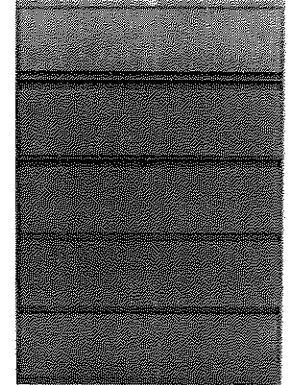

Overall Dim.: W 30 D 20 SH 64.9

Quantity: 11

Location: (11) 207A

Construction

Metal lateral file has a smooth-steel case and full-width, integrated pulls. It includes 1" leveling glides and a positive interlock system that permits only 1 drawer or pullout shelf to open at a time. Drawers can be specified with side-to-side or front-to-back filing rails to accommodate letter-, legal-, and A4-size hanging files. The pullout shelf includes 3 dividers, counterweight

Finish

Description Paint

Style MS Metallic Silver

minimum 12-year, three-shift warranty covering all electrical sub-systems, operational and moving parts, and finishes, including both parts and labor.

Special Notes Substitution to be Equal or better

Moveable Furnishings Specification

Project Name **Rice University**
 Brian Patterson Sports Performance Center Project - Level 1 & 2

Date **02.29.2016**
 Item **Lounge Seating**
 Item Tag **L.01**

Product

Manufacturer / Product **Grassoler / Transit MMS Sofa**

Product No. **MGTR2013S1SB3928T34**

Description **Transit MMS 28" w armless chair. D: 39", W: 28". Transit MMS sofa, 49" w, two seater. No arms. Transit MMS sofa, 85" w, four seater. No arms. Transit MMS corner unit. No arms. Transit MMS right arm. Transit MMS left arm.**

Overall Dim.: **W D SH multiple pieces**

Quantity: **1**

Location: **(1) Player's 135A**

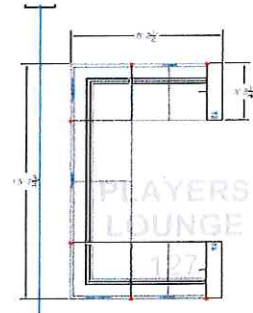

Construction

Steel base, modular, easy to reconfigure

Finish

Description

Style **Hicker Gris T11**

Manufacturer **Grassoler**

Color **Gray**

Grade **11**



Finish

Description

Style **Substitution to be Equal or better**

Special Notes Contact Niall Macdhubhain Nmacdhubhain@riviera-usa.com 212-832-4260 xt 210 Quote NY-512-10-13

Moveable Furnishings Specification

Project Name **Rice University**
 Brian Patterson Sports Performance Center Project - Level 1 & 2

Date 02.29.2016
 Item Lounge Seating
 Item Tag L.02

Product

Manufacturer / Product Grassoler / Transit MMS Sofa
 Product No. MGTR2013S1SB3933T34
 Description Transit MMS 33" w armless chair. D: 39", W: 33". Finish: Fabric grade

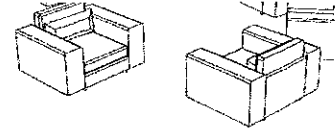

Overall Dim.: W D SH multiple pieces
 Quantity: 6
 Location: (3) Player's lounge 135A, (3) Recruiting lounge 235

Construction

Steel base, modular, easy to reconfigure

Finish

Description

Style

Finish

Description

Style Hicker Gris T11

Manufacturer Grassoler

Color Dark Gray

Grade 11

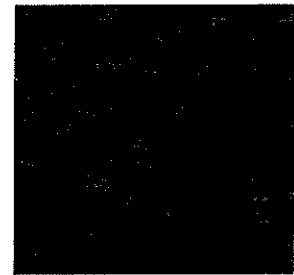

Finish

Description Substitution to be equal or better

Style

Special Notes Niall Macdhubhain Nmacdhubhain@riviera-usa.com 212-832-4260 xt 210 Quote NY-512-10-13

Moveable Furnishings Specification

Project Name **Rice University**
 Brian Patterson Sports Performance Center Project - Level 1 & 2

Date 02.29.2016
 Item Lounge Seating
 Item Tag L.03

Product

Manufacturer / Product MB / Breamar Lounge Chair
 Product No. 785-01
 Description Braemar Split Back Lounge Chair With Arms

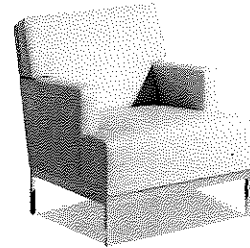

Overall Dim.: W 29.5" D 31" H 33"
 Quantity: 4
 Location: (4) Office 234

Construction

Metal Base Standard with Polished Chrome Finish; Tight Back With Full Intermediate Split & Inset Lumbar Cushion

Finish

Description
 Style

Finish

Description Leather
 Style Harmonia Evening Storm
 Manufacturer Martin Bratrud
 Color Grey
 Grade



Substitution to be better or equal

Special Notes Mike Denney mike@mdiresources.com 713-871-9009

Moveable Furnishings Specification

Project Name **Rice University**
 Brian Patterson Sports Performance Center Project - Level 1 & 2

Date 02.29.2016

Item Lounge Seating

Item Tag L.04

Product

Manufacturer / Product MB / Braemar 80" Wide Three Seat Split Back Sofa With Arms

Product No. 785-80

Description Braemar 80" Wide Three Seat Split Back Sofa With Arms

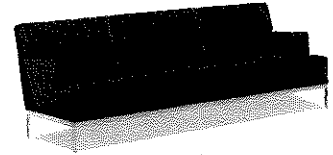

Overall Dim.: W 80" D 31" H 33"

Quantity: 1

Location: (1) Office 234

Construction

Metal Base Standard with Polished Chrome Finish; Split Back Standard With Inset Lumbar Cushions; Tight Seat As Standard

Finish

Description

Style

Finish

Description Leather

Style Harmonia Evening Storm

Manufacturer Martin Brattrud

Color Grey

Grade

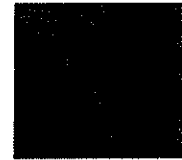

Substitution to be better or equal

Special Notes Mike Denney mike@mdiresources.com 713-871-9009

Moveable Furnishings Specification

Project Name **Rice University**
 Brian Patterson Sports Performance Center Project - Level 1 & 2

Dat 02.29.2016

Item Lounge Seating

Item L.05

Product

Manufacturer / Product MB / Highlands Lounge Chair With Arms

Product No. 845-01

Description Highlands Lounge Chair With Arms

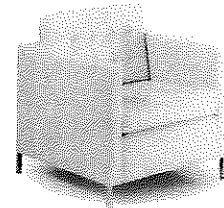

Overall Dim.: W 32.5" D 33.5" H 31"

Quantity: 8

Location: (4) Lobby 100, (2) locker room 211, (2) Reception 200

Construction

Exposed Metal Legs Standard with Polished Chrome Finish; Attached Tufted Seat Cushion Standard; With Tufted Attached Non-Reversible Back Cushion As Standard

Finish

Description Leather

Style Harmonia Evening Storm

Manufacturer Martin Brattrud

Color Grey

Grade

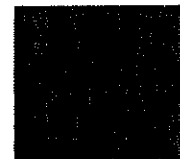

Substitution to be better or equal

Special Notes Mike Denney mike@mdiresources.com 713-871-9009

Moveable Furnishings Specification

Project Name **Rice University**
 Brian Patterson Sports Performance Center Project - Level 1 & 2

Date 02.29.2016
 Item Lounge Seating
 Item Tag L.06

Product

Manufacturer / Product Grassoler / Transit MMS Sofa

Product No. MGTR2013S1SB3928T34

Description Transit MMS 28" w armless chair. D: 39", W: 28". Transit MMS sofa, 49" w, two seater. No arms. Transit MMS sofa, 85" w, four seater. No arms. Transit MMS corner unit. No arms. Transit MMS right arm. Transit MMS left arm.

Overall Dim.: W D SH multiple pieces

Quantity: 1

Location: (1) Recruiting lounge 235

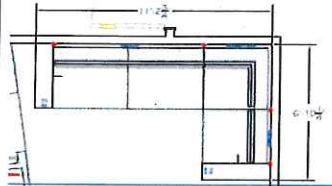

Construction

Steel base, modular, easy to reconfigure

Finish

Finish

Description

Style Hicker Gris T11

Manufacturer Grassoler

Color Black

Grade 11



Finish

Description Substitution to be equal or better

Style

Special Notes Contact Niall Macdhubhain Nmacdhubhain@riviera-usa.com 212-832-4260 xt 210 Quote NY-512-10-13

Moveable Furnishings Specification

Project Name **Rice University**
 Brian Patterson Sports Performance Center Project - Level 1 & 2

Date 02.29.2016

Item Podium

Item Tag **M.02**

Product

Manufacturer / Product OFS, Meeting Rooms

Product No. *MR-808819*

Description MEETING ROOM SERIES LECTERN TO BE 26.5"W X 21"D X 47.5"H (STANDARD SIZE). LO-48 with customer's logo laser engraved on approach. Logo will be approx 12" x 12" and centered near the top of approach side. No light(NV), No power(UZ). Standard grommets

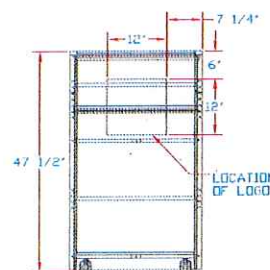
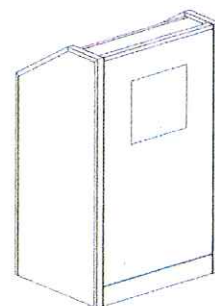

Overall Dim.: W 27 D 21 SH 47.5

Quantity: 1

Location: **(1) Team Meeting Room 110**

Construction

Finish

Description Veneer
 Style MNC Natural Cherry

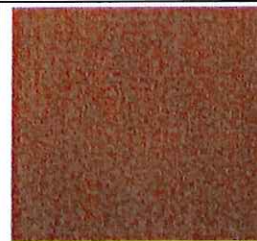

Rice "R" logo

Substitution to be equal or better



Special Notes Mike Denney | MDI resources 713-871-9009

Moveable Furnishings Specification

Project Name **Rice University**
 Brian Patterson Sports Performance Center Project - Level 1 & 2

Date 02.29.2016

Item Cart

Item Tag M.03

Product

Manufacturer / Casala
 Product
 Product No. *Casalacart*
 Description Casala cart for curvy chair, stack up to 45 chairs per cart

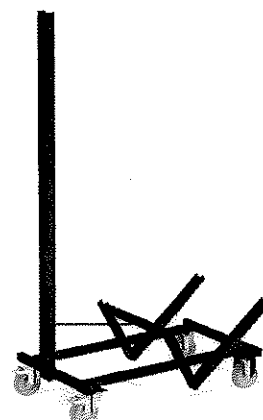

Overall Dim.: W D SH

Quantity: 1

Location: (4) Lobby 100

Finish

Description Paint

Style Black

Substitution to be better or equal

Special Notes Dow O'neal (214) 521-0100

Moveable Furnishings Specification

Project Name **Rice University**
Brian Patterson Sports Performance Center Project - Level 1 & 2

Date 02.29.2016

Item Cart

Item Tag **M.04**

Product

Manufacturer / Mitylite, Cart
Product

Product No. CRT3072FBLK2

Description CART;HOLDS 3072 RECTANGULAR
TABLE;FLAT; BLK FRAME;NON MARRING
5" CASTERS

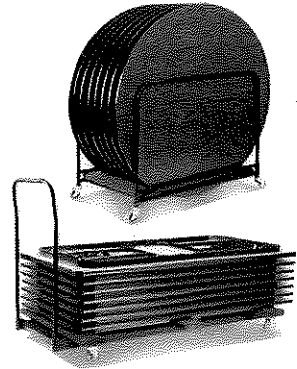

Overall Dim.: W D SH

Quantity: 3

Location: (3) Lobby 100

Construction

Substitution to be Equal or better

Special Notes QUO-19123-N7L3C0 Phone 801-224-0589

Moveable Furnishings Specification

Project Name **Rice University**
 Brian Patterson Sports Performance Center Project - Level 1 & 2

Date 02.29.2016

Item Trash receptacles

Item Tag **M.05**

Product

Manufacturer / Safco, Cart
 Product

Product No. 9604CH

Description Round Wastebasket
 Puncture-resistant, solid-ribbed steel
 Rolled wire rim tops
 Bottom recessed 1"
 Powder coat finish
 UL Classified
 23 ½ quart capacity



Overall Dim.: W D SH

Quantity: 29

Location: (1) Office 150A, (1) Office 150B, (1) Office 140C, (1) Office 140D, (1) Office 123,
 (1) Office 126, (1) Office 201, (1) Office 202, (1) Office 204, (1) Office 206, Office
 214, (1) Office 215, (1) Office 216, (1) Office 217,(1) Office 218, (1) Office 219, (1)
 Office 250A, (1) Office 250B, (1) Office 236, (1) Office 201, (1) Office 212, (1)
 Office 234, (4) WS 125, (4) WS203

Construction

Finish

Description Powder coat

Style Silver

Substitution to be better or equal

Special Notes Morgan Costanza morgan@workspacemarketing.com

Moveable Furnishings Specification

Project Name **Rice University**
 Brian Patterson Sports Performance Center Project - Level 1 & 2

Date **02.29.2016**

Item **Monitor arm**

Item Tag **M.06**

Product

Manufacturer / Product **Herman Miller, Flo monitor arm**

Product No. **Y91171.CM**

Description **Flo Sngle-Screen Monitor Arm Support Surf Clamp slim profile monitor arm assembly supports a single flat panel monitor. It has a 13 1/4" height-adjustment range, a 20 5/8" extension range, and allows the monitor to tilt 40° upward and -40° downward. The arm includes a quick-disconnect feature that allows easy installation and removal of a monitor. It has integrated cable management along the underside of the arm, and a visual indicator that shows the arm's tension setting.**

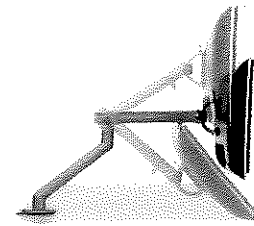

Overall Dim.: **W D SH**

Quantity: **58**

Location: **(2) Office 150A, (2) Office 150B, (2) Office 140C, (2) Office 140D, (2) Office 123, (2) Office 126, (2) Office 201, (2) Office 202, (2) Office 204, (2) Office 206, Office 214, (2) Office 215, (2) Office 216, (2) Office 217,(2) Office 218, (2) Office 219, (2) Office 250A, (2) Office 250B, (2) Office 236, (2) Office 201, (2) Office 212, (2) Office 234, (8) WS 125, (8) WS203**

Construction

The arm meets VESA 75mm and 100mm standards (Video Electronic Standards Association - Mounting Interface Standards). An allen wrench for adjusting the arm's tension is included.

Finish

Description **Powder coat**

Stytle **Silver**

Finish

Description

Style

Finish

Description

Style **Substitution to be better or equal**

Moveable Furnishings Specification

Project Name **Rice University**
 Brian Patterson Sports Performance Center Project - Level 1 & 2

Date 02.29.2016

Item Monitor arm

Item Tag M.07

Product

Manufacturer / Product Herman Miller, Flo power hub

Product No. Y92091.10

Description Flo Power Hub provides desktop access to three USB ports for easy and convenient charging of personal devices in the workplace
 USB charging ports
 1 x 2.4A fast charge port
 2 x 1A standard charge ports

3 x

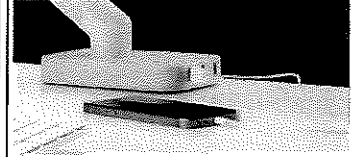

Overall Dim.: W D SH

Quantity: 29

Location: (1) Office 150A, (1) Office 150B, (1) Office 140C, (1) Office 140D, (1) Office 123, (1) Office 126, (1) Office 201, (1) Office 202, (1) Office 204, (1) Office 206, Office 214, (1) Office 215, (1) Office 216, (1) Office 217, (1) Office 218, (1) Office 219, (1) Office 250A, (1) Office 250B, (1) Office 236, (1) Office 201, (1) Office 212, (1) Office 234, (4) WS 125, (4) WS203

Construction

Flo Family – Flo, Flo Plus, Flo Dual Plus, Laptop Holder, Tablet Holder, Flo on a Post: Flo can work in every application

Finish

Description Powder coat

Style Silver

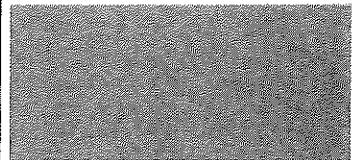

Finish

Substitution to be better or equal

Special Notes Reagan O'Toole Reagan_O'Toole@hermanmiller.com

Moveable Furnishings Specification

Project Name	Rice University	Date	02.29.2016
	Brian Patterson Sports Performance Center Project - Level 1 & 2	Item	Glassboards
		Item Tag	MB.01

Product	
Manufacturer / Product	Fulbright, Glassboards
Product No.	<i>refer to quote 1MD-1209</i>
Description	60" x 48" High Magnetic Back Painted 1/4" Starphire Glass Marker Board w/ Polished Edges, Includes: (4) Plastic Coated Magnets, Creates Floating Affect When Mounted To Wall, Mounts With Concealed Z Clips
Overall Dim.:	W 60 D SH 48
Quantity:	22
Location:	(1) Office 150A, (1) Office 150B, (1) Office 140C, (1) Office 140D, (1) Office 123, (1) Office 126, (1) Office 201, (1) Office 202, (1) Office 204, (1) Office 206, Office 214, (1) Office 215, (1) Office 216, (1) Office 217,(1) Office 218, (1) Office 219, (1) Office 250A, (1) Office 250B, (1) Office 236



Construction	
Finish	
Description	Glassboard
Style	Designer white

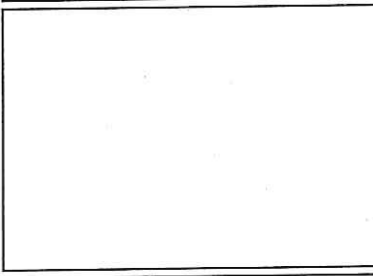

Substitution to be better or equal	

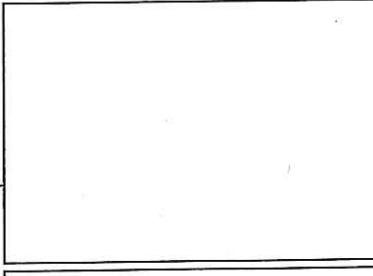

Finish	
Description	
Style	

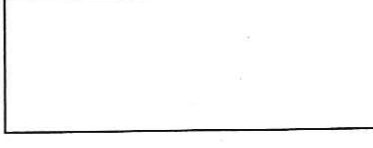

Special Notes Mike Denney | MDI resources 713-871-9009

Moveable Furnishings Specification

Project Name	Rice University	Date	02.29.2016
	Brian Patterson Sports Performance Center Project - Level 1 & 2	Item	Glassboards
		Item Tag	MB.02

Product			
Manufacturer / Product	Fulbright, Glassboards		
Product No.	<i>refer to quote 1MD-1209</i>		
Description	192" x 48" High Magnetic Back Painted 1/4" Starphire Glass Marker Board w/ Polished Edges in 2 Sections, Includes: (8) Plastic Coated Magnets, Creates Floating Affect When Mounted To Wall, Mounts With Concealed Z Clips		
Overall Dim.:	W 192	D 1/4"	SH 48
Quantity:	3		
Location:	(1) Team Locker room 135 (1) Position room 220, (1) Position room 225		



Construction	
Finish	
Description	Glassboard
Style	Designer white

Finish	

Substitution to be better or equal	
------------------------------------	--

Special Notes Mike Denney | MDI resources 713-871-9009

Moveable Furnishings Specification

Project Name	Rice University	Date	02.29.2016
	Brian Patterson Sports Performance Center Project - Level 1 & 2	Item	Glassboards
		Item Tag	MB.03

Product			
Manufacturer /	Fulbright, Glassboards		
Product			
Product No.	<i>refer to quote 1MD-1209</i>		
Description	144" x 48" High Magnetic Back Painted 1/4" Starphire Glass Marker Board w/ Polished Edges in 2 Sections, Includes: (8) Plastic Coated Magnets, Creates Floating Affect When Mounted To Wall, Mounts With Concealed Z Clips		
Overall Dim.:	W 144	D 1/4"	SH 48
Quantity:	1		
Location:	(1) Position room 228		



Construction	
Finish	
Description	Glassboard
Style	Designer white

--	--

Substitution to be equal or better	
------------------------------------	--

Special Notes Mike Denney | MDI resources 713-871-9009

Moveable Furnishings Specification

Project Name **Rice University**
 Brian Patterson Sports Performance Center Project - Level 1 & 2

Date 02.29.2016

Item Glassboards

Item Tag **MB.04**

Product

Manufacturer / Fulbright, Glassboards
 Product

Product No. *refer to quote 1MD-1209*

Description 264" x 48" High Magnetic Back Painted 1/4" Starphire Glass Marker Board w/ Polished Edges in 3 Sections, Includes: (12) Plastic Coated Magnets, Creates Floating Affect When Mounted To Wall, Mounts With Concealed Z Clips

Overall Dim.: W 264 D 1/4" SH 48

Quantity: 1

Location: **(1) Conference 233**

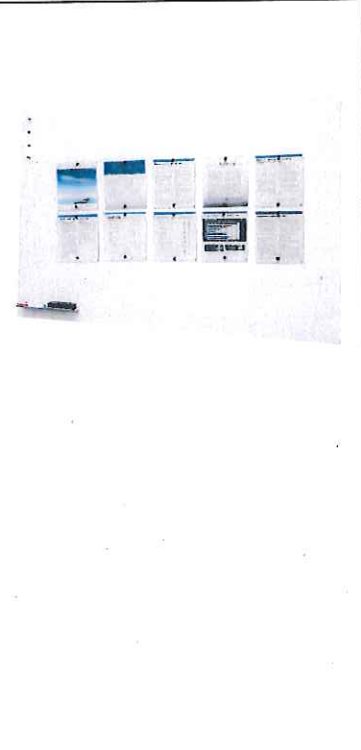

Construction

Finish

Description Glassboard

Style Designer white

Finish

Substitution to be equal or better

Special Notes Mike Denney | MDI resources 713-871-9009

Moveable Furnishings Specification

Project Name **Rice University**
 Brian Patterson Sports Performance Center Project - Level 1 & 2

Date 02.29.2016
 Item Glassboards
 Item Tag MB.05

Product

Manufacturer / Fulbright, Glassboards
 Product
 Product No. *refer to quote 1MD-1209*
 Description 204" x 48" High Magnetic Back Painted 1/4" Starphire Glass Marker Board w/ Polished Edges in 2 Sections, Includes: (8) Plastic Coated Magnets, Creates Floating Affect When Mounted To Wall, Mounts With Concealed Z Clips

Overall Dim.: W 204 D 1/4" SH 48
 Quantity: 1
 Location: **(1) Position Room 224**



Construction

Finish

Description Glassboard
 Style Designer white

Substitution to be equal or better

Special Notes Mike Denney | MDI resources 713-871-9009

Moveable Furnishings Specification

Project Name **Rice University**
 Brian Patterson Sports Performance Center Project - Level 1 & 2

Date 02.29.2016

Item Glassboards

Item Tag **MB.06**

Product

Manufacturer / Fulbright, Glassboards
 Product

Product No. *refer to quote 1MD-1209*

Description 120" x 48" High Magnetic Back Painted 1/4" Starphire Glass Marker Board w/ Polished Edges, Includes: (4) Plastic Coated Magnets, Creates Floating Affect When Mounted To Wall, Mounts With Concealed Z Clips



Overall Dim.: W 120 D 1/4" SH 48

Quantity: 3

Location: (1) Position Room 220, (1) Position room 230, (1) Position room 231

Construction

Finish

Description Glassboard

Style Designer white

Substitution to be better or equal

Special Notes Mike Denney | MDI resources 713-871-9009

Moveable Furnishings Specification

Project Name **Rice University**
 Brian Patterson Sports Performance Center Project - Level 1 & 2

Date 02.29.2016

Item Glassboards

Item Tag **MB.08**

Product

Manufacturer / Fulbright, Glassboards
 Product

Product No. *refer to quote 1MD-1209*

Description 168" x 48" High Magnetic Back Painted 1/4" Starphire Glass Marker Board w/ Polished Edges in 2 Sections, Includes: (8) Plastic Coated Magnets, Creates Floating Affect When Mounted To Wall, Mounts With Concealed Z Clips

Overall Dim.: W 168 D 1/4" SH 48

Quantity: 1

Location: **(1) Conference 222**

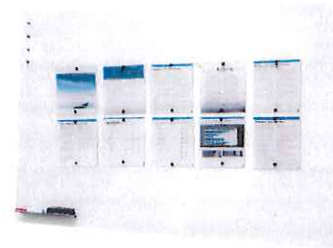

Construction

Finish

Description Glassboard

Style Designer white

Finish

Special Notes Mike Denney | MDI resources 713-871-9009

Moveable Furnishings Specification

Project Name **Rice University**
 Brian Patterson Sports Performance Center Project - Level 1 & 2

Date 02.29.2016

Item Glassboards

Item Tag **MB.09**

Product

Manufacturer / Claridge
 Product

Product No. C-LCS56

Description Reversible mobile board **MB**
 = LC53 Porcelain in steel
 MB = #100 White Satin anodized aluminum frame 2 locking/2 non locking casters

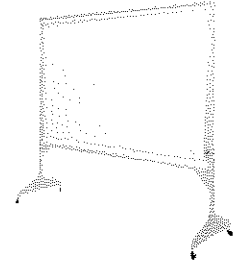

Overall Dim.: W 6 D 4 SH

Quantity: 1

Location: (2) Team locker room 135

Construction

Finish

Description Porcelain on steel

Style white

Finish

Description Aluminum frame

Style Satin Anodized

Substitution to be better or equal

Special Notes

Moveable Furnishings Specification

Project Name **Rice University**
 Brian Patterson Sports Performance Center Project - Level 1 & 2

Date 02.29.2016

Item Glassboards

Item Tag **MB.10**

Product

Manufacturer / Fulbright, Glassboards
 Product

Product No. *refer to quote 1MD-1209*

Description 216" x 48" High Magnetic Back Painted 1/4" Starphire Glass Marker Board w/ Polished Edges in 2 Sections, Includes: (8) Plastic Coated Magnets, Creates Floating Affect When Mounted To Wall, Mounts With Concealed Z Clips

Overall Dim.: W 216 D 1/4" SH 48
 Quantity: 1
 Location: **(1)Room 223**



Construction

Finish

Description Glassboard
 Style Designer white

Finish

Special Notes Mike Denney | MDI resources 713-871-9009

Moveable Furnishings Specification

Project Name	Rice University	Date	02.29.2016
	Brian Patterson Sports Performance Center Project - Level 1 & 2	Item	Glassboards
		Item Tag	MB.11

Product			
Manufacturer / Product	Egan		
Product No.	<i>Refer to quote</i>		
Description	VersaPRO-G Wallcovering - High Performance EVS Dry Erase Surface for the Entire Wall. 69 Linear Feet VP264.5X54G* VersaPRO-G Wallcovering 23' X 10' Installed Professionally Cut to Fit Client's Wall. (2)EMTT120 , (5) EETB3654EE, (1) EVCC12M, (1) EVB3648T5,		
Overall Dim.:	W	D	SH
Quantity:	1		
Location:	(1) Conference 232		

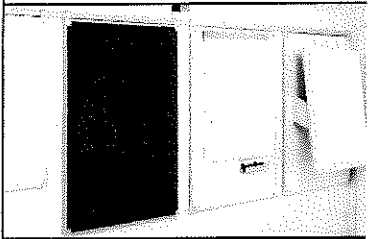

Construction			
VersaPRO-G Wallcovering - High Performance EVS Dry Erase Surface for the Entire Wall			
-Professional wall covering adhesive installation, offered in precut sheets or custom lengths. 54"H;			
-Full wall covering fit floor to ceiling.			
-Versa PRO-G would be cut at the factory to client's specifications for product placement.			
-Versa PRO Installation surfaces require specific surface conditions be met			

Finish			
Description	Porcelain on steel		
Style	white		

Finish			
Style	Egan Metallic EM		

Substitution to be better or equal			
------------------------------------	--	--	--

Special Notes Tracey Bailey 713.857.3731

Moveable Furnishings Specification

Project Name **Rice University**
 Brian Patterson Sports Performance Center Project - Level 1 & 2

Date 02.29.2016

Item Mobile system

Item Tag **S.01**

Product

Manufacturer / Tennisco
 Product

Product No. *refer to quote*

Description
 1) Three 21'L (48"W) double entry mobile Storage carriages.
 2) Two 21'L (18"D) single entry stationary ranges of storage shelving.
 3) High Density End Panels.
 4) Decking, tracking & sub-floor.
 This new mobile system will provide various options for athletic storage for the Rice University Football Program. Sections E1, E2 and E3 will feature adjustable storage for various athletic equipment on the carriages and the stationary units as requested by the Rice Football Program. E4 will serve as a Wardrobe / Jersey storage section with heavy duty hanging rods for maximum use of each compartment. All carriages will feature ergonomic handles and sealed gearing systems to ensure easy movement with the system at full capacity.

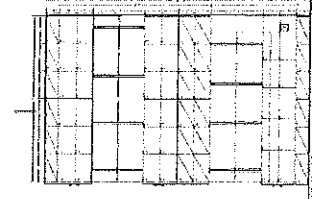

Overall Dim.: W D SH

Quantity: 1

Location: **(1) Equipment Room 150**

Construction

Finish

Alternate to be Spacesaver

Special Notes Equal or better, contact Ron Sanner Quote #143475

Moveable Furnishings Specification

Project Name **Rice University**
 Brian Patterson Sports Performance Center Project - Level 1 & 2

Date **02.29.2016**
 Item **Mobile system**
 Item Tag **S.01ALT**

Product

Manufacturer / **Tennsco**
 Product

Product No. *refer to quote*

Description

Athletic Storage System, consisting of three stationary units and three mobile units.

All services to be performed during normal business hours.

Assumes clear and easy access to all loading docks, elevators, and installation sites.

New wood floor and ramp provided, finished floor covering by others.

Includes all warranty, freight, delivery and handling and installation by factory trained technicians.

Overall Dim.: **W D SH**

Quantity: **1**

Location: **(1) Equipment Room 150**

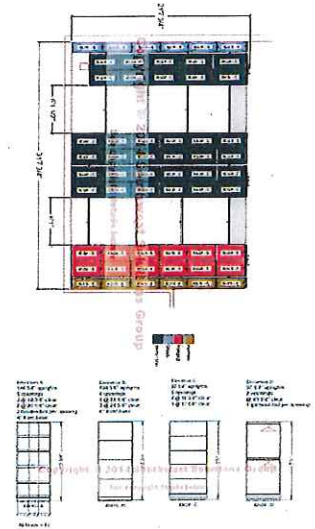

Construction

Finish

Special Notes Per Drawing: 57578-1

Moveable Furnishings Specification

Project Name **Rice University**
 Brian Patterson Sports Performance Center Project - Level 1 & 2

Date 02.29.2016
 Item Metal Open Shelving
 Item Tag S.02

Product

Manufacturer / Product Tennsco, shelving widespan

Product No. refer to quote

Description Three 12'L (6'L x 24"D x 84"H) ranges of widespan shelving / 4 Levels This configuration of new Widespan Shelving will provide durable storage space with 4 usable levels. All shelves will be adjustable with all units attached to the wall for stability. All widespan units feature a 620 lbs. weight capacity per shelf

Overall Dim.: W 72 D 24 SH 84
 Quantity: 1
 Location: (3) Storage 144

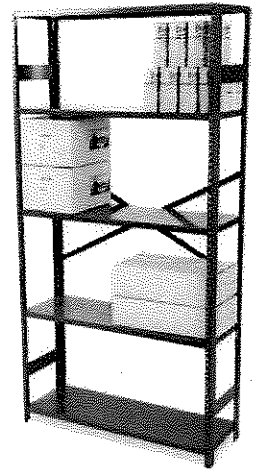

Construction

Finish

Description Paint
 Style Gray

Subtitution to be equal or better

Special Notes Ron Sanner Quote #143475

Moveable Furnishings Specification

Project Name **Rice University**
 Brian Patterson Sports Performance Center Project - Level 1 & 2

Date **02.29.2016**
 Item **Metal Open Shelving**
 Item Tag **S.03**

Product

Manufacturer / Tenssco, shelving
 Product

Product No. *refer to quote*

Description One 18'L (6'L x 24"D x 84"H) ranges of widespan shelving / 4 Levels This configuration of new Widespan Shelving will provide durable storage space with 4 usable levels. All shelves will be adjustable with all units attached to the wall for stability. All widespan units feature a 620 lbs. weight capacity per shelf

Overall Dim.: W 72 D 24 SH 84

Quantity: 2

Location: **(1) Storage 144, (1) Room 250**

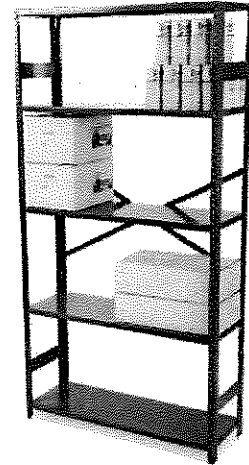

Construction

Finish

Description Paint

Style Gray

Finish

Subtitution to be equal or better

Special Notes Santex Solution Ron Sanner (281) 290-7900 Quote #143475

Moveable Furnishings Specification

Project Name **Rice University**
 Brian Patterson Sports Performance Center Project - Level 1 & 2

Date 02.29.2016
 Item Metal Open Shelving
 Item Tag S.04

Product

Manufacturer / Product Tensco, shelving

Product No. *refer to quote*

Description One 10'L (5'L x 24"D x 84"H) ranges of widespan shelving / 4 Levels This configuration of new Widespan Shelving will provide durable storage space with 4 usable levels. All shelves will be adjustable with all units attached to the wall for stability. All widespan units feature a 620 lbs. weight capacity per shelf

Overall Dim.: W 60 D 24 SH 84
 Quantity: 1
 Location: (1) Storage 121, (1) storage 130

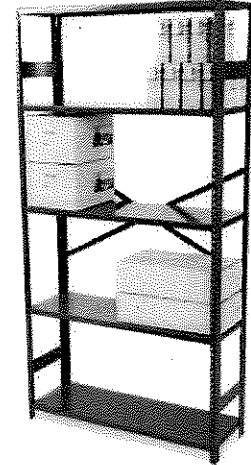

Construction

Finish

Description Paint
 Style Gray

Finish

Substitution to be equal or better

Special Notes Santex Solution Ron Sanner (281) 290-7900 Quote #143475

Moveable Furnishings Specification

Project Name **Rice University**
 Brian Patterson Sports Performance Center Project - Level 1 & 2

Date **02.29.2016**
 Item **Metal Open Shelving**
 Item Tag **S.05**

Product

Manufacturer / Product **Tennsco, shelving**

Product No. *refer to quote*

Description **One 4'L (4'L x 24"D x 84"H) ranges of widespan shelving / 4 Levels** This configuration of new Widespan Shelving will provide durable storage space with 4 usable levels. All shelves will be adjustable with all units attached to the wall for stability. All widespan units feature a 620 lbs. weight capacity per shelf

Overall Dim.: **W 48 D 24 SH 84**
 Quantity: **1**
 Location: **(1) Storage 121**



Construction

Finish

Description **Paint**

Style **Gray**

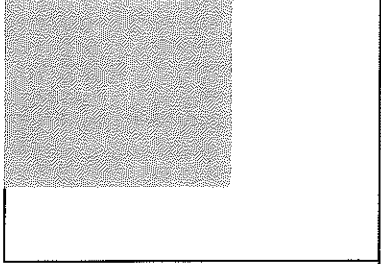

Substitution to be equal or better

Special Notes Santex Solution Ron Sanner (281) 290-7900 Quote #143475

Moveable Furnishings Specification

Project Name **Rice University**
 Brian Patterson Sports Performance Center Project - Level 1 & 2

Date 02.29.2016

Item Metal Open Shelving

Item Tag S.07

Product

Manufacturer / Product Tensco, shelving

Product No. refer to quote

Description One 15'L (5'L x 24"D x 84"H) ranges of widespan shelving / 4 Levels This configuration of new Widespan Shelving will provide durable storage space with 4 usable levels. All shelves will be adjustable with all units attached to the wall for stability. All widespan units feature a 620 lbs. weight capacity per shelf

Overall Dim.: W 60 D 24 SH 84

Quantity: 1

Location: (1) Storage 130

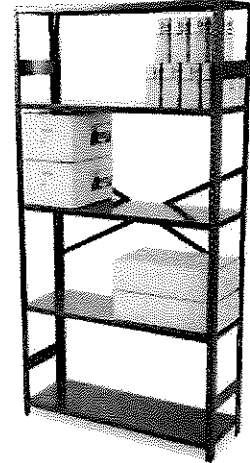

Construction

Finish

Description Paint

Style Gray

Substitution to be equal or better

Special Notes Santex Solution Ron Sanner (281) 290-7900 Quote #143475

Moveable Furnishings Specification

Project Name **Rice University**
 Brian Patterson Sports Performance Center Project - Level 1 & 2

Date 02.29.2016
 Item Metal Open Shelving
 Item Tag S.08

Product

Manufacturer / Product Tensco, shelving

Product No. *refer to quote*

Description One 21'L (7'L x 24"D x 84"H) ranges of widespan shelving / 4 Levels This configuration of new Widespan Shelving will provide durable storage space with 4 usable levels. All shelves will be adjustable with all units attached to the wall for stability. All widespan units feature a 620 lbs. weight capacity per shelf

Overall Dim.: W 84 D 24 SH 84
 Quantity: 1
 Location: (1) Storage 140B

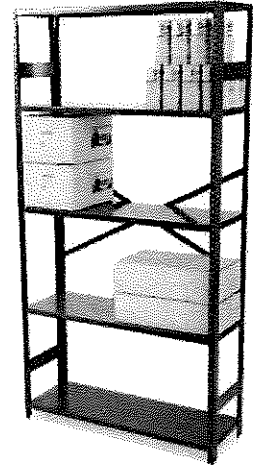

Construction

Finish

Description Paint

Style Gray

Substitution to be equal or better

Special Notes Santex Solution Ron Sanner (281) 290-7900 Quote #143475

Moveable Furnishings Specification

Project Name **Rice University**
 Brian Patterson Sports Performance Center Project - Level 1 & 2

Date 02.29.2016
 Item Metal Open Shelving
 Item Tag S.09

Product

Manufacturer / Tensco, shelving
 Product

Product No. *refer to quote*

Description One 3'L (3'L x 24"D x 84"H) ranges of widespan shelving / 4 Levels This configuration of new Widespan Shelving will provide durable storage space with 4 usable levels. All shelves will be adjustable with all units attached to the wall for stability. All widespan units feature a 620 lbs. weight capacity per shelf

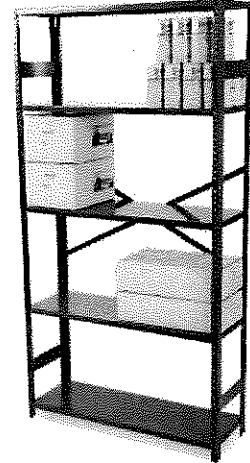

Overall Dim.: W 36 D 24 SH 84
 Quantity: 1
 Location: (1) Storage 140B

Construction

Finish

Description Paint
 Style Gray

Substitution to be equal or better

Special Notes Santex Solution Ron Sanner (281) 290-7900 Quote #143475

Moveable Furnishings Specification

Project Name **Rice University**
 Brian Patterson Sports Performance Center Project - Level 1 & 2

Date 02.29.2016
 Item Metal Open Shelving
 Item Tag S.10

Product

Manufacturer / Product Tenssco, shelving

Product No. *refer to quote*

Description One 16'L (3'L x 24"D x 84"H) ranges of widespan shelving / 4 Levels This configuration of new Widespan Shelving will provide durable storage space with 4 usable levels. All shelves will be adjustable with all units attached to the wall for stability. All widespan units feature a 620 lbs. weight capacity per shelf

Overall Dim.: W 72 D 24 SH 84

Quantity: 1

Location: (1) Storage 238

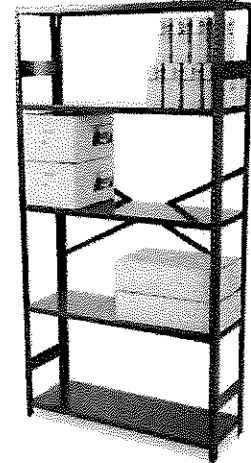

Construction

Finish

Description Paint

Style Gray

Special Notes Santex Solution Ron Sanner (281) 290-7900 Quote #143475

Moveable Furnishings Specification

Project Name **Rice University**
 Brian Patterson Sports Performance Center Project - Level 1 & 2

Date 02.29.2016
 Item Metal Open Shelving
 Item Tag S.12

Product

Manufacturer / Product Tensco, shelving

Product No. *refer to quote*

Description One 7'L (7'L x 30"D x 84"H) ranges of widespan shelving / 4 Levels This configuration of new Widespan Shelving will provide durable storage space with 4 usable levels. All shelves will be adjustable with all units attached to the wall for stability. All widespan units feature a 620 lbs. weight capacity per shelf

Overall Dim.: W 84 D 30 SH 84
 Quantity: 1
 Location: (1) Storage 238

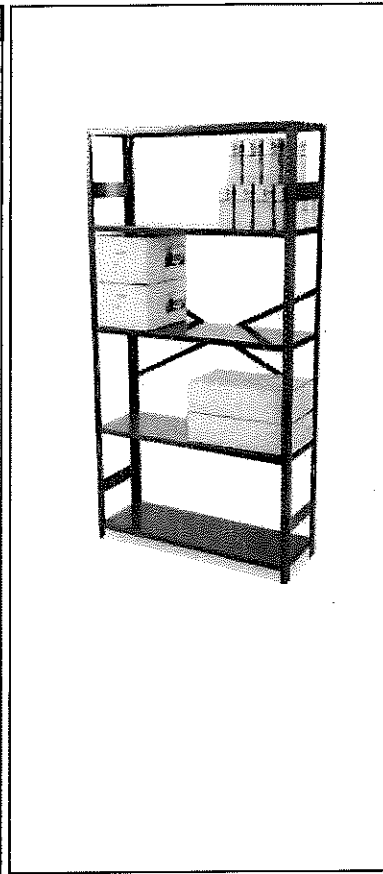

Construction

Finish

Description Paint
 Style Gray

Finish

Substitution to be equal or better

Special Notes Santex Solution Ron Sanner (281) 290-7900 Quote #143475

Moveable Furnishings Specification

Project Name **Rice University**
 Brian Patterson Sports Performance Center Project - Level 1 & 2

Date **02.29.2016**
 Item **Metal Open Shelving**
 Item Tag **S.13**

Product

Manufacturer / Product **Tennsco, shelving**

Product No. *refer to quote*

Description **Two 4'L (4'L x 30"D x 84"H) ranges of widespan shelving / 4 Levels** This configuration of new Widespan Shelving will provide durable storage space with 4 usable levels. All shelves will be adjustable with all units attached to the wall for stability. All widespan units feature a 620 lbs. weight capacity per shelf

Overall Dim.: **W 48 D 30 SH 84**
 Quantity: **1**
 Location: **(2) Storage 238**

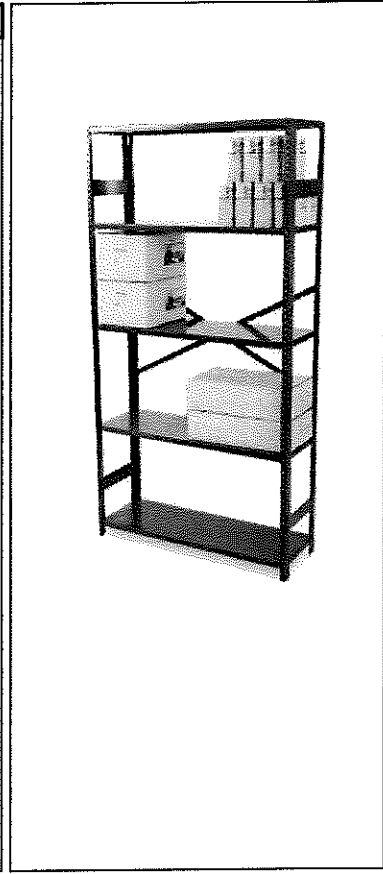

Construction

Finish

Description **Paint**
 Style **Gray**

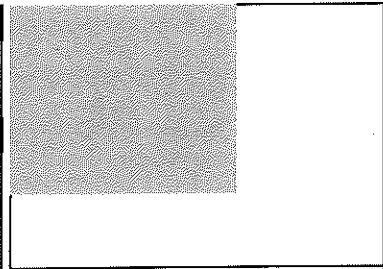

Substitution to be equal or better

Special Notes Santex Solution Ron Sanner (281) 290-7900 Quote #143475

Moveable Furnishings Specification

Project Name **Rice University**
 Brian Patterson Sports Performance Center Project - Level 1 & 2

Date 02.29.2016
 Item Storage case
 Item Tag S.14

Product

Manufacturer / Product Herman Miller, Tu

Product No. LW400.3664

Description freestanding storage case is smooth-steel with hinged doors that open to 110° and has integrated pulls. It includes 1 or more shelves, depending on height. Shelves adjust in 1 1/4" increments, lockable

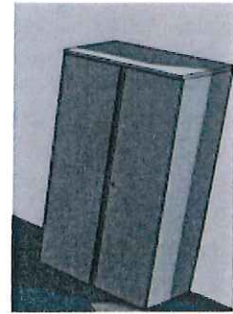

Overall Dim.: W 36 D 20 SH 64

Quantity: 3

Location: (1)X ray 123E, (2) 207A

Construction

Finish

Description Paint

Style MS Metallic Silver

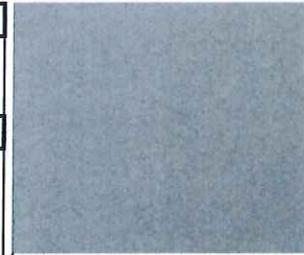

Finish

Finish

Special Notes Substitution to be equal or better

Moveable Furnishings Specification

Project Name	Rice University	Date	02.29.2016
	Brian Patterson Sports Performance Center Project - Level 1 & 2	Item	Folding tables
		Item Tag	T.01

Product			
Manufacturer /	Mitylite, tables		
Product			
Product No,	RT2472BGB22		
Description	2 FT X 6 FT ABS PLASTIC RECT. TBL, T-STYLE CONFERENCE LEGS		
Overall Dim.:	W 24	D 72	SH 29
Quantity:	32		
Location:	Lobby 100		

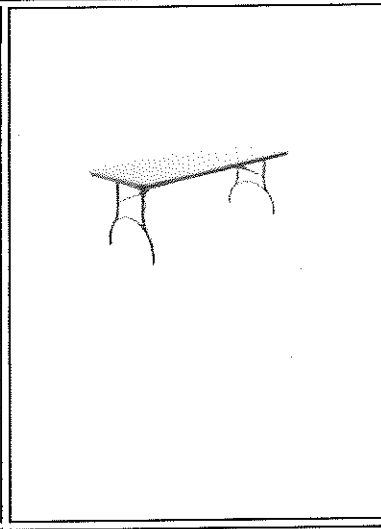

Construction			

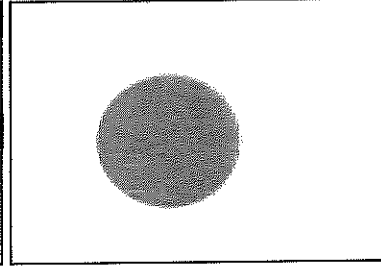

Finish			
Description	Plastic top & ABS Edge		
Style	Gray		

Finish			
Description	Frame		
Color	Black		

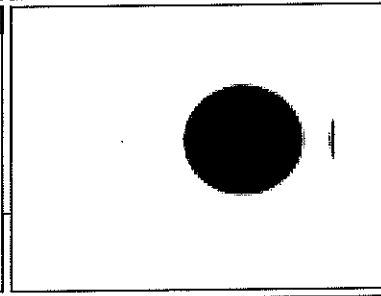

Substitution to be equal or better			
------------------------------------	--	--	--

Special Notes 801-224-0589, QUO-19123-N7L3C0

Moveable Furnishings Specification

Project Name	Rice University	Date	02.29.2016
	Brian Patterson Sports Performance Center Project - Level 1 & 2	Item	Coffee table
		Item Tag	T.02

Product			
Manufacturer / Product	Martin Brattrud, Links		
Product No.	292-48		
Description	Square coffee table All Dimensions Are Standard With Recessed Plinth Base As Standard		
Overall Dim.:	W 48	D 48	SH 16
Quantity:	1		
Location:	Player's lounge 135A		



Construction	
Finish	
Description	Table / Tabletop / Plinth Standard In Rift Cut White Oak Veneer
Style	A-4 Medium Cherry on Maple

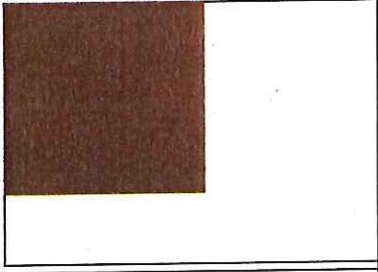

Finish	
Description	
Style	
Manufacturer	
Color	
Grade	

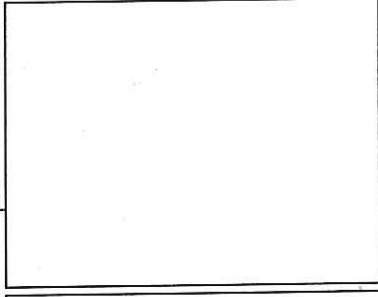

Finish	
Substitution to be equal or better	

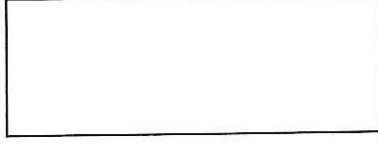

Special Notes	Sales representative Mike Denney 713.871.9009, Refer to quote MDI022316-2a
----------------------	--

Moveable Furnishings Specification

Project Name	Rice University	Date	02.29.2016
	Brian Patterson Sports Performance Center Project - Level 1 & 2	Item	Side table
		Item Tag	T.03

Product			
Manufacturer / Product	Martin Brattrud, Lundin		
Product No.	1006-24CH		
Description	Lundin Round High Table		
Overall Dim.:	W	D 24	SH 20
Quantity:	5		
Location:	(2) Player's lounge 135A, (1) Lobby 100, (1) Office 234, (1) Reception 200		



Construction	
Polished chrome legs and frame with .75" thick solid surface top.	
Finish	
Description	Top
Style	Veneer A4 Medium Cherry on Maple

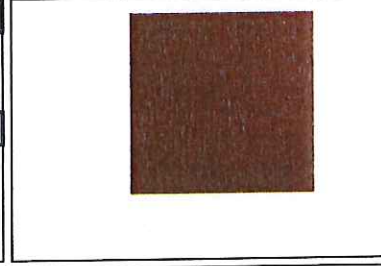

Finish	
Description	Base
Style	Polished Stainless Steel
Manufacturer	
Color	
Grade	

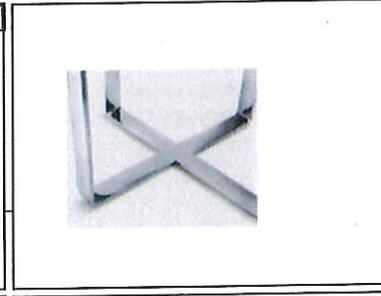

Substitution to be equal or better



Special Notes Sales representative Mike Denney 713.871.9009, Refer to quote MDI022316-2a

Moveable Furnishings Specification

Project Name **Rice University**
 Brian Patterson Sports Performance Center Project - Level 1 & 2

Date 02.29.2016

Item Coffee Table

Item Tag T.04

Product

Manufacturer / Product Martin Bratrud, Lundin

Product No. 1006-30CL

Description Lundin Round High Table

Overall Dim.: W D 30 SH 16

Quantity: 2

Location: (1) Office 234, (1) Recruiting lounge 235

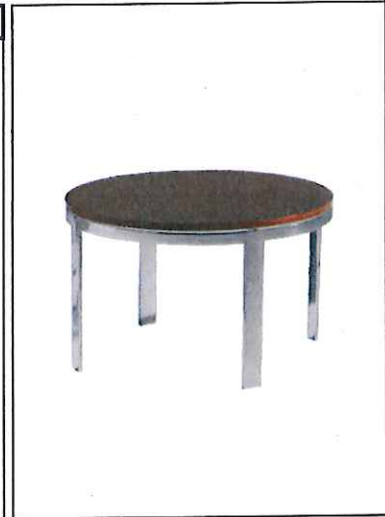

Construction

Polished chrome legs and frame with .75" thick solid surface top.

Finish

Description Top

Style Veneer A4 Medium Cherry on Maple

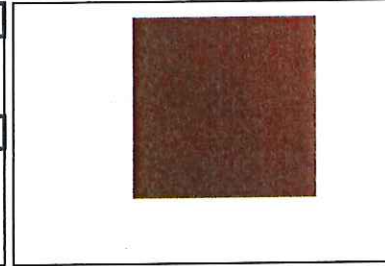

Finish

Description Base

Style Polished Stainless Steel

Manufacturer

Color

Grade

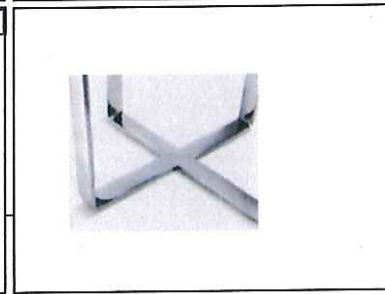

Substitution to be equal or better

Special Notes Sales representative Mike Denney 713.871.9009, Refer to quote MDI022316-2a

Moveable Furnishings Specification

Project Name **Rice University**
 Brian Patterson Sports Performance Center Project - Level 1 & 2

Date 02.29.2016
 Item Conference table
 Item Tag T.05

Product

Manufacturer / Product First Office, Intermix
 Product No. CC-P12048RT, CC-M8027TPBK, PS-78
 Description First Office Intermix 120x48x1.125 Rectangular Top, Intermix 80x27x28.75 Panel Pedestal Base for 120" Tops, Power Supply (silver) (2) 15 amp outlets (2) USB charging ports (1) open data port
 Overall Dim.: W 120 D 48 SH 29
 Quantity: 2
 Location: (1) conference 221, (1) conference 222



Construction

Finish

Description Laminate top, panel base
 Style LC2 Light Cherry



Finish

Description
 Style Substitution to be equal or better

Special Notes Provide price to field cut grommet for installation of AV box

Moveable Furnishings Specification

Project Name **Rice University**
 Brian Patterson Sports Performance Center Project - Level 1 & 2

Date 02.29.2016

Item Conference table

Item Tag T.06

Product

Manufacturer / First Office, Intermix
 Product

Product No. CC-P19248RT, CC-813613, PS-795

Description First Office Intermix 192x48x1.125 Rectangular Top Rectangular Top, Intermix INTERMIX SERIES BASE CONFERENCE TO BE 152"W X 27"D X 28.75"H. CC-M15227TPBK to be used with 192" X 48" top. With 2)27"W bases and beam. Bases have access panel. One base will have mouse hole on outer side for wire pass thru., Power Supply Power Supply (silver) (3) 15 amp outlets (1) CAT 6 (1) HDMI (1) audio

Overall Dim.: W 192 D 48 SH 29

Quantity: 1

Location: (1) conference 232



Construction

Finish

Description Laminate top, panel base

Style LC2 Light Cherry



Special Notes Provide price to field cut grommet for installation of AV box

Moveable Furnishings Specification

Project Name **Rice University**
 Brian Patterson Sports Performance Center Project - Level 1 & 2

Date 02.29.2016
 Item Conference table
 Item Tag T.07

Product

Manufacturer / Product First Office, Intermix
 Product No. CC-813615
 Description INTERMIX SERIES TABLE BAR HEIGHT TO BE 72"W X 36"D X 42"H . Bar height table with full height center modesty. No cutout(QR)
 Overall Dim.: W 36 D 72 SH 42
 Quantity: 1
 Location: (1) Video Editing Room

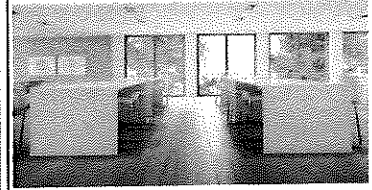

Construction

Finish

Description Top and base
 Style Frosty White



Finish

Description substitution to be equal or better
 Style

Special Notes

Moveable Furnishings Specification

Project Name **Rice University**
 Brian Patterson Sports Performance Center Project - Level 1 & 2

Date 02.29.2016
 Item Conference table
 Item Tag **T.08**

Product

Manufacturer / Product First Office, Intermix
 Product No. CC-P6060RT, CC-M24CB
 Description INTERMIX SERIES TABLE Intermix 60" Round Top, cylinder base



Overall Dim.: W D 60 SH 28.8
 Quantity: 2
 Location: (1) Office 123, (1) Office 140C

Construction

Finish

Description Top and base
 Style LC2 Light Cherry



Substitution to be equal or better

Special Notes Mike Denney mike@mdiresources.com

Moveable Furnishings Specification

Project Name **Rice University**
 Brian Patterson Sports Performance Center Project - Level 1 & 2

Date 02.29.2016

Item Break table

Item Tag **T.09**

Product

Manufacturer / Product Herman Miller, Everywhere
 Product No. DT1CS.30LS
 Description Round Table Squared Edge Lam Single-Column Base

Overall Dim.: W D 30 SH 28.8
 Quantity: 2
 Location: (2) Break room 209

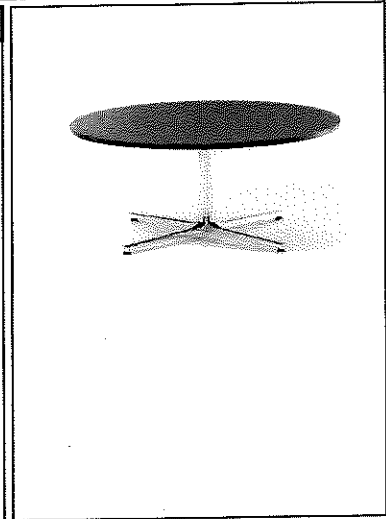

Construction

a minimum 12-year, three-shift warranty covering all electrical sub-systems, operational and moving parts, and finishes, including both parts and labor.

Finish

Description Top laminate
 Style 91 White

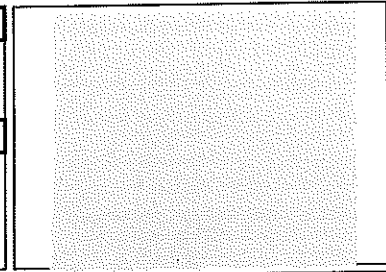

Finish

Description Legs
 Style MS Metallic silver
 Finish

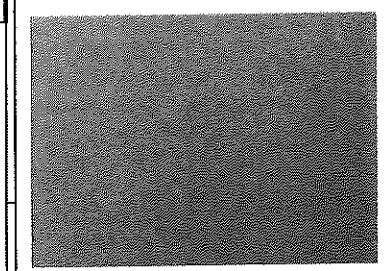

Finish

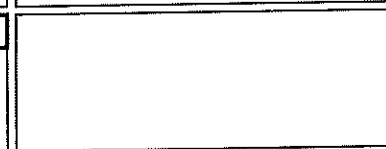

Special Notes Substitution to be equal or better

Moveable Furnishings Specification

Project Name **Rice University**
 Brian Patterson Sports Performance Center Project - Level 1 & 2

Date 02.29.2016
 Item workbench
 Item Tag T.10

Product

Manufacturer / Product Global Industrial, Workbench
 Product No. WG253839DBL
 Description 72"W x 36"D Production Workbench Shop
 Top Square Edge Blue

Overall Dim.: W 72 D 36 SH 42
 Quantity: 1
 Location: (1) Equipment Room 150



Construction

Long lasting, high quality industrial work bench comes standard with rugged 2" square, 14 gauge tubular steel height adjustable legs. Legs adjust from 28 to 34"H at 2" increments. These workbenches are tested to 5000 lb. capacity. Weight should be evenly distributed. 2" thick Shop top with standard square edge. Includes adjustable leveling floor glides and leveling foot plates that allow floor anchoring.

Finish

Description Top
 Style Particle board

Finish

Description Legs
 Style Blue
 Finish

Special Notes Substitution to be equal or better

Moveable Furnishings Specification

Project Name **Rice University**
 Brian Patterson Sports Performance Center Project - Level 1 & 2

Date 02.29.2016

Item Training table

Item Tag T.11

Product

Manufacturer / Product Herman Miller, Everywhere
 Product No. DT1AS.2472LA
 Description Rectangular Table Squared Edge Lam T-leg w/hgt adj

Overall Dim.: W 72 D 24 SH 28.5
 Quantity: 32
 Location: (6) Position room 223, (6) position room 224, (9) position room 225, (2) position room 228, (4) position room 230, (5) position room 231

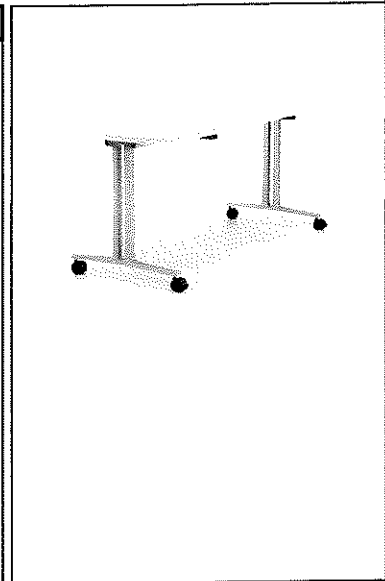

Construction

a minimum 12-year, three-shift warranty covering all electrical sub-systems, operational and moving parts, and finishes, including both parts and labor.

Finish

Description Top laminate
 Style 91 white

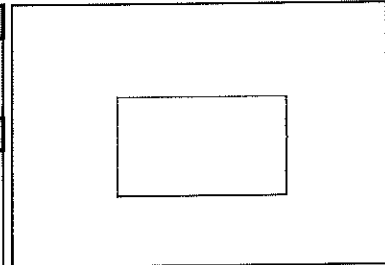

Finish

Description Legs
 Style Metallic Silver
 Finish

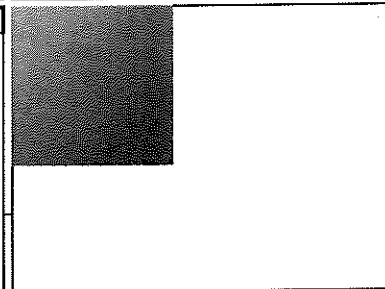

Finish

Description
 Style Substitution to be equal or better

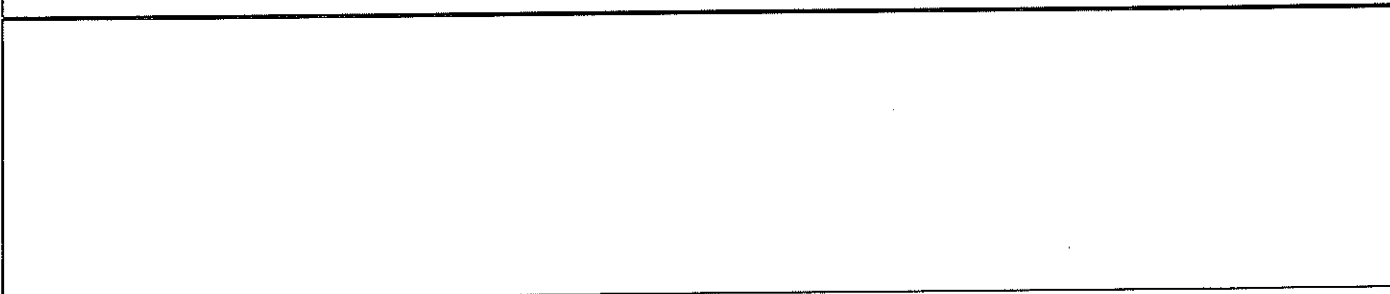
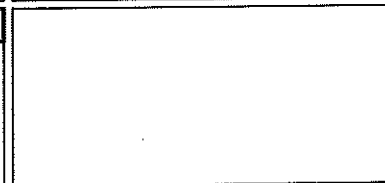

Moveable Furnishings Specification

Project Name **Rice University**
 Brian Patterson Sports Performance Center Project - Level 1 & 2

Date 02.29.2016
 Item Training table
 Item Tag T.12

Product

Manufacturer / Product Herman Miller, Everywhere
 Product No. DT1AS.2466LA
 Description Rectangular Table Squared Edge Lam T-leg w/hgt adj

Overall Dim.: W 72 D 24 SH 28.5
 Quantity: 4
 Location: (4) Position room 220

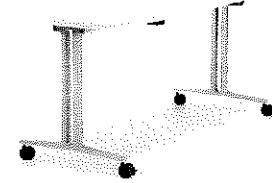

Construction

a minimum 12-year, three-shift warranty covering all electrical sub-systems, operational and moving parts, and finishes, including both parts and labor.

Finish

Description Top laminate
 Style 91 white



Finish

Description Legs
 Style Metallic Silver
 Finish

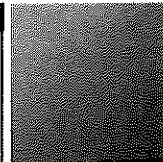

Finish

Description
 Style Substitution to be equal or better

Special Notes

Moveable Furnishings Specification

Project Name **Rice University**
 Brian Patterson Sports Performance Center Project - Level 1 & 2

Date 02.29.2016
 Item Table
 Item Tag T.14

Product

Manufacturer / Product Herman Miller Everywhere

Product No.

Description

Overall Dim.: W 24 D 72 SH 29

Quantity: 1

Location: 150

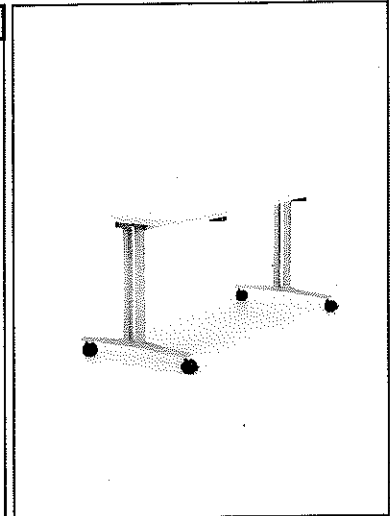

Construction

a minimum 12-year, three-shift warranty covering all electrical sub-systems, operational and moving parts, and finishes, including both parts and labor.

Finish

Description Top 91 White laminate

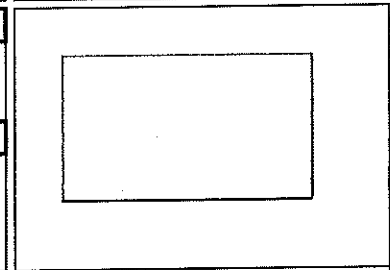

Finish

Description Metal legs and frame

Style Metallic Silver

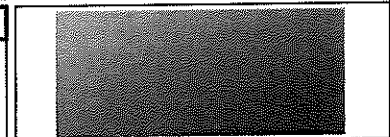

Special Notes Substitution to be equal or better

Moveable Furnishings Specification

Project Name **Rice University**
 Brian Patterson Sports Performance Center Project - Level 1 & 2

Date 02.29.2016

Item Workstation

Item Tag **WS.01**

Product

Manufacturer / Product Herman Miller, Canvas

Product No. *refer to drawing*

Description 5'6" corner workstation with 46" high wing panels and 68" high powered spine against interior wall.
 24" deep laminate corner and rectangular work surfaces.
 Sliding overhead door units, metal case and fronts, lockable.
 30" wide rail tile with work tools (TBD).
 freestanding Box/box/file and file/file, metal case and fronts, lockable.
 30" wide 3 drawer lateral files with 60" wide laminate common top, metal case and fronts, lockable.

Overall Dim.: W D SH
 Quantity: 4
 Location: **(4) Staff Office 125**

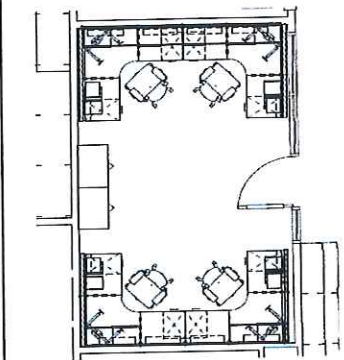

Construction

a minimum 12-year, three-shift warranty covering all electrical sub-systems, operational and moving parts, and finishes, including both parts and labor.

Finish

Description Laminate

Style 91 white

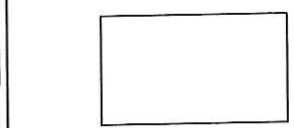

Finish

Description Fabric

Style Maharam

Maharam Unit 901889-003



Finish

Description Paint

Style Metallic Silver

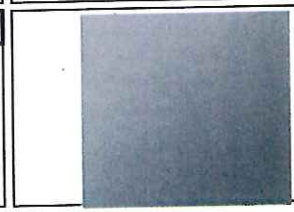

Substitution to be equal or better

Special Notes

Moveable Furnishings Specification

Project Name **Rice University**
 Brian Patterson Sports Performance Center Project - Level 1 & 2

Date 02.29.2016

Item Workstation

Item Tag **WS.02**

Product

Manufacturer / Product Herman Miller, Canvas

Product No. *refer to quote*

Description 5'6" corner workstation with 46" high wing panels and 68" high powered spine against interior wall.
 24" deep laminate corner and rectangular work surfaces.
 Sliding overhead door units, metal case and fronts, lockable.
 30" wide rail tile with work tools (TBD).
 Freestanding Box/box/file and file/file pedestals, metal case and fronts, lockable.
 42" x 64" high metal bookcases

Overall Dim.: W D SH

Quantity: 4

Location: **(4) Grad Assistants 203**

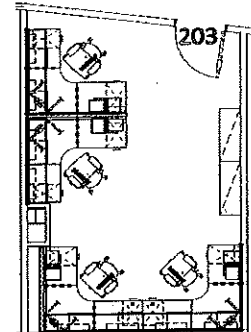

Construction

a minimum 12-year, three-shift warranty covering all electrical sub-systems, operational and moving parts, and finishes, including both parts and labor.

Finish

Description Laminate

Style 91 white

Finish

Description Fabric

Style Maharam

Maharam Unit 901889-003

Finish

Description Paint

Style Metallic Silver

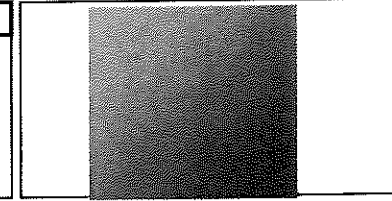
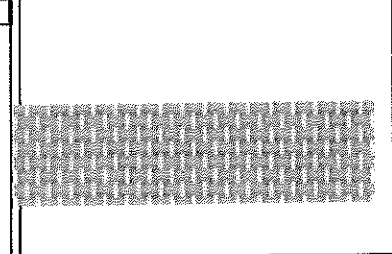
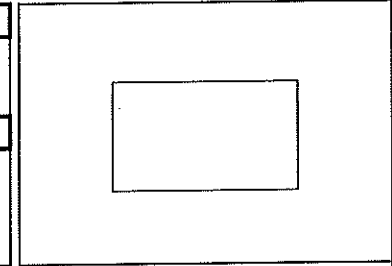

Substitution to be equal or better

Special Notes

Moveable Furnishings Specification

Project Name **Rice University**
 Brian Patterson Sports Performance Center Project - Level 1 & 2

Date 02.29.2016

Item Workstation

Item Tag **WS.03**

Product

Manufacturer / Product Herman Miller, Canvas

Product No. *refer to quote*

Description 5'6" X 11' corner workstation with 46" high wing panels and 68" high powered spine against interior wall.
 24" deep laminate corner and rectangular work surfaces.
 Sliding overhead door units, metal case and fronts, lockable.
 30" wide rail tile with work tools (TBD).
 freestanding Box/box/file pedestal, metal case and fronts, lockable.
 36" wide 2 drawer lateral file, metal case, lockable, transaction tops

Overall Dim.: W D SH
 Quantity: 2
 Location: **(2) Admin Assistants 210**

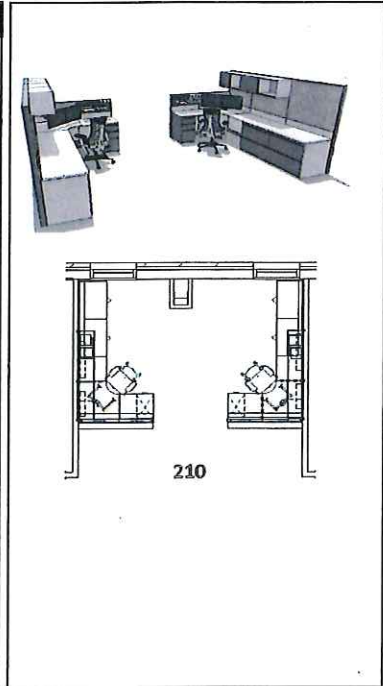

Construction

A minimum 12-year, three-shift warranty covering all electrical sub-systems, operational and moving parts, and finishes, including both parts and labor.

Finish

Description Laminata

Style 91 white

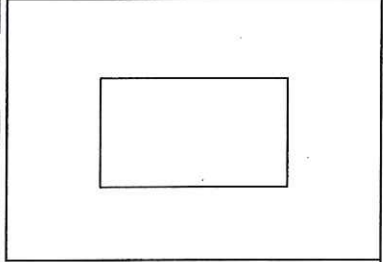

Finish

Description Fabric

Style Maharam Unit 901889-003

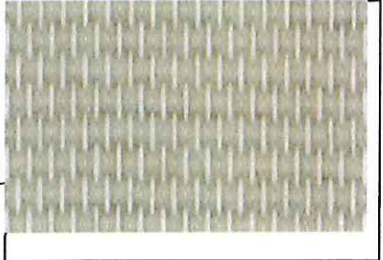

Finish

Description Paint

Style Metallic silver



Substitution to be equal or better

Special Notes

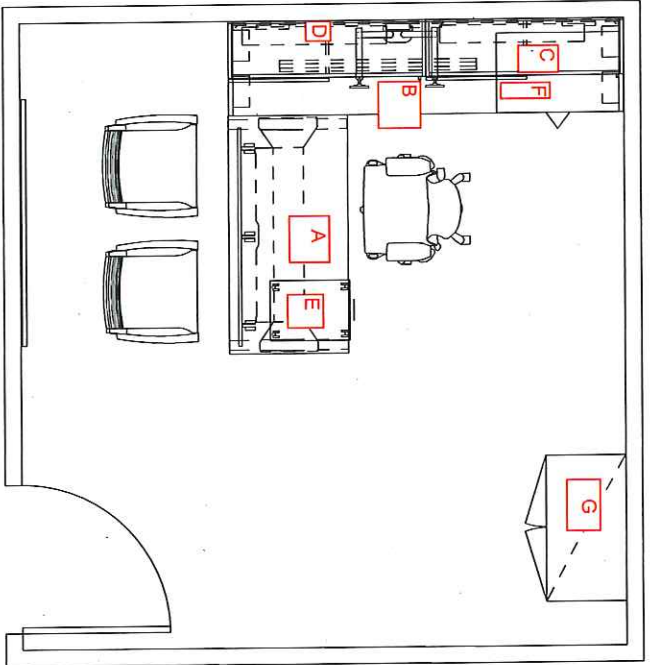

- A. PRIMARY WORKSURFACE 30"x48", WITH MODESTY PANEL HEIGHT ADJUSTABLE, C-LEG, RECTANGULAR SURFACE, ELECTRIC EXTENDED, HEIGHT RANGE 22" - 48", HIGH DENSITY CABLE THROUGH, LED PADDLE
- B. 24"x96" RECTANGULAR WORKSURFACE, WOODGRAIN LAMINATE, NO MODESTY (OPEN FOR ELECTRICAL/DATA ACCESS), GROMMETS ON SURFACE
- C. (2) 48"x15" SLIDING OVERHEADS UNIT, LAMINATE CASE FRONT AND FRONTS, LOCKABLE, WALLMOUNT, 2 UNDER MOUNT TASK LIGHTS
- D. 24" HIGH WALL MOUNT TACKABLE FABRIC TILE
- E. MOBILE BOX/FILE METAL PEDESTAL, METAL CASE AND FRONTS, LOCKABLE
- F. 30" WIDE 2 FREESTANDING 2 DRAWER LATERAL FILE, METAL CASE AND FRONTS, LOCKABLE
- G. 36"x64" HIGH STORAGE CASE, 4 SHELVES TOTAL, METAL CASE, LOCKABLE

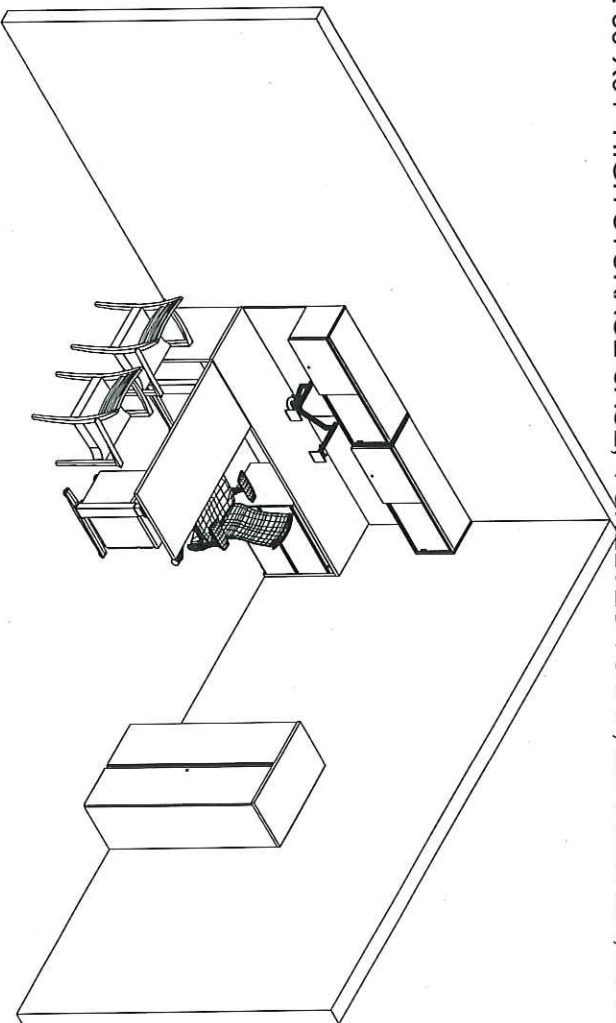

D.02

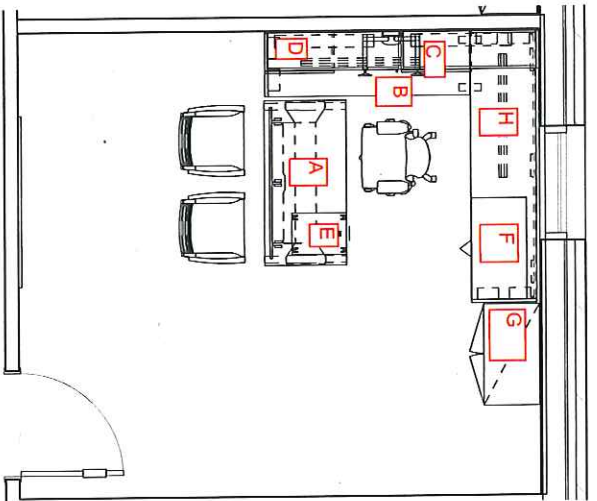

- A. PRIMARY WORKSURFACE 30"x66", WITH MODESTY PANEL HEIGHT ADJUSTABLE, C-LEG, RECTANGULAR SURFACE, ELECTRIC EXTENDED, HEIGHT RANGE 22" - 48", HIGH DENSITY CABLE THROUGH, LED PADDLE
- B. 24"x72" RECTANGULAR WORKSURFACE, WOODGRAIN LAMINATE, NO MODESTY (OPEN FOR ELECTRICAL/DATA ACCESS), GROMMETS ON SURFACE
- C. (2) 48"x15" SLIDING OVERHEADS UNIT, LAMINATE CASE FRONT AND FRONTS, LOCKABLE, WALLMOUNT, 2 UNDER MOUNT TASK LIGHTS
- D. 24" HIGH WALL MOUNT TACKABLE FABRIC TILE
- E. MOBILE BOXFILE METAL PEDESTAL, METAL CASE AND FRONTS, LOCKABLE
- F. 30" WIDE 2 FREESTANDING 2 DRAWER LATERAL FILE, METAL CASE AND FRONTS, LOCKABLE
- G. 36"x64" HIGH STORAGE CASE, 4 SHELVES TOTAL, METAL CASE, LOCKABLE
- H. 24"x72" RECTANGULAR WORKSURFACE, WOODGRAIN LAMINATE, NO MODESTY (OPEN FOR ELECTRICAL/DATA ACCESS), GROMMETS ON SURFACE

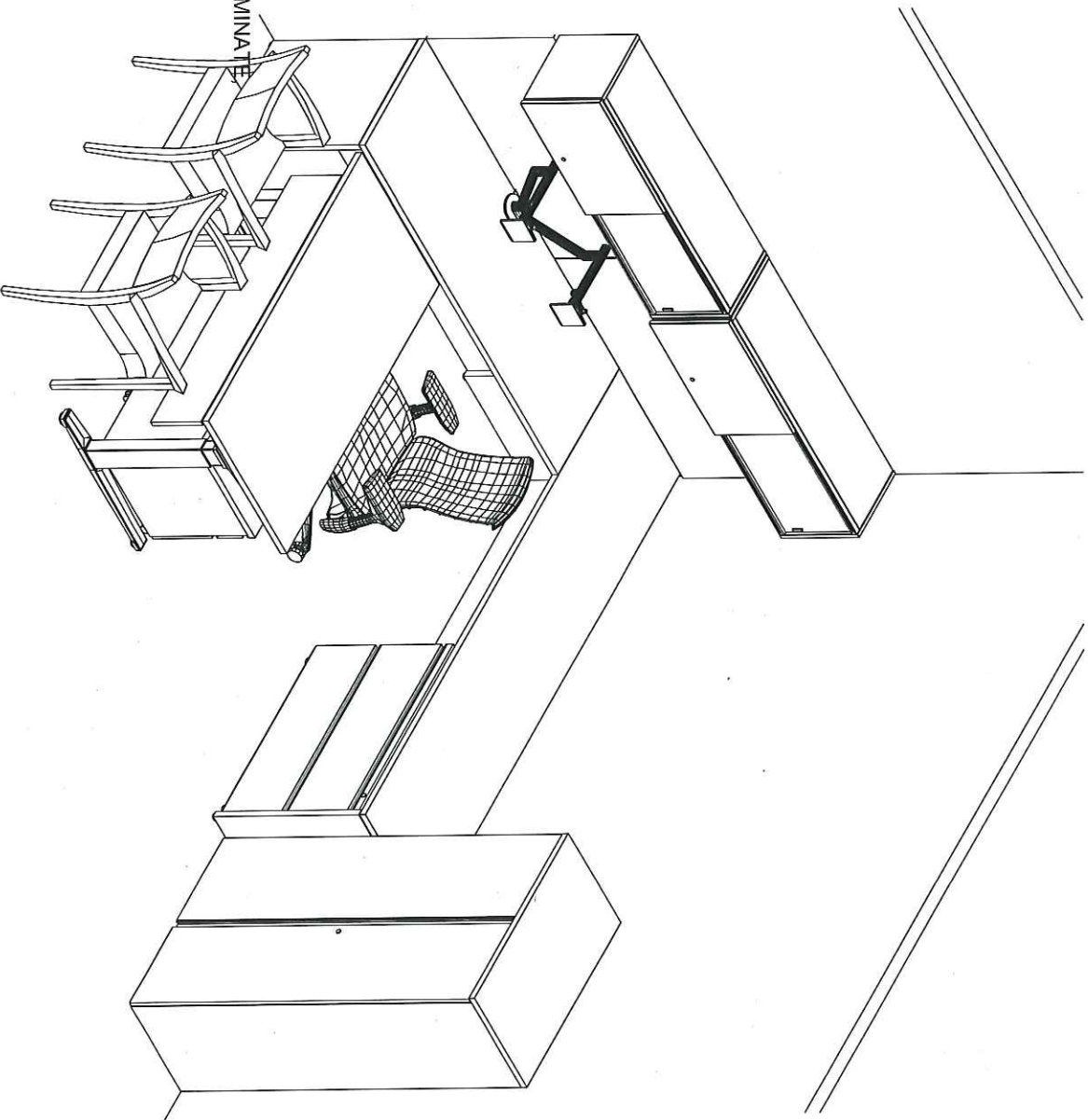

D.03

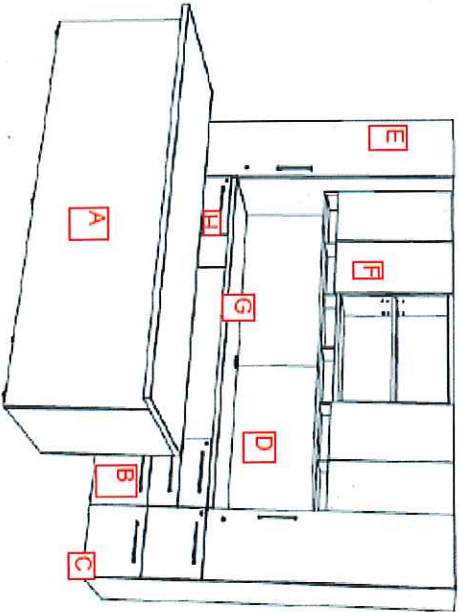
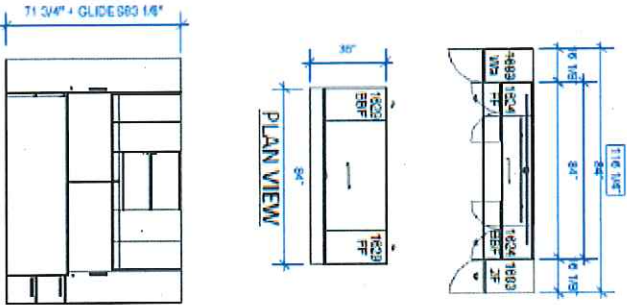

- A. RECTANGULAR VENEER DESK, 36DX84WX1.25H, LOCKABLE BBF, FF, FULL MODESTY, PENCIL DRAWER, SQUARED VENEER EDGE, BAR PULL
- B. VENEER, BBF PEDESTAL, FINISHED BACK, 24DX16.125X27.25H, LOCKABLE
- C. VERTICAL STORAGE, WOOD, DOOR HINGED RIGHT, SHELVES/FF, 24DX16.125WX82.75H, LOCKABLE
- D. TACKBOARD, WALL MOUNTED, 1 PC, 2 CONCEALED WIRE MANAGERS, USE BETWEEN DESK HEIGHT AND OVERHEAD, 0.75DX42WX21.5H
- E. VERTICAL STORAGE, WOOD, DOOR HINGED LEFT, WARDROBE, 24DX16.125WX82.75H, LOCKABLE
- F. WALL MOUNT OVERHEAD, OOD, DOOR/OPEN/DOOR, PAINTED PROJECT SHELF, 15.625DX84WX32.625H, TASK LIGHT, T5 COOL WHITE
- G. CREDENZA DESK TOP, 24DX84WX1.25H
- H. DESK PEDESTAL, WOOD, FF, FINISHED BACK, 24DX16.125WX27.25H

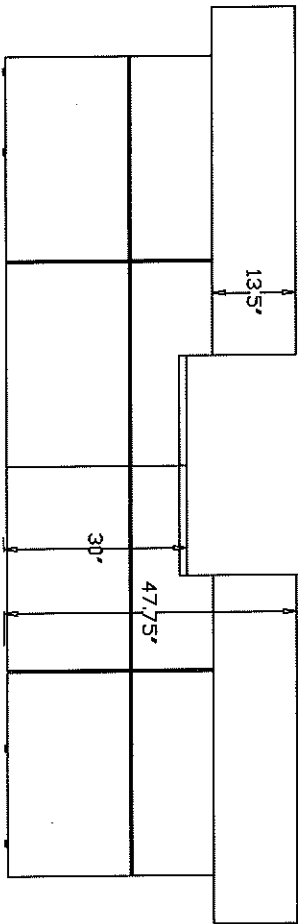
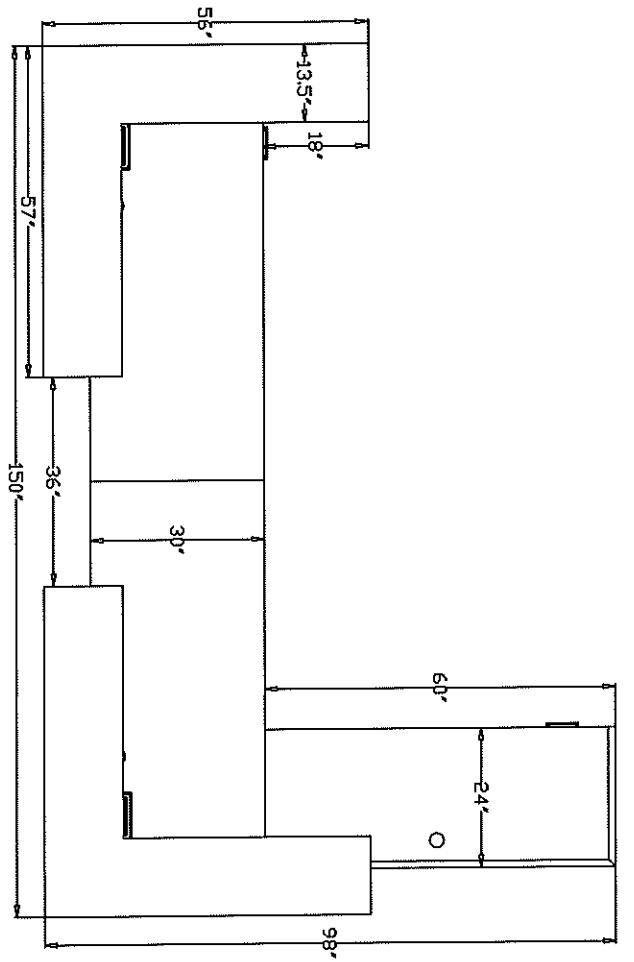
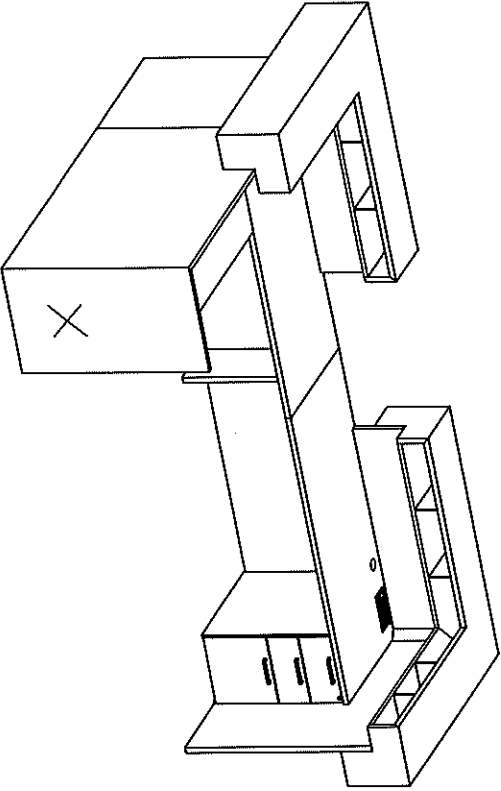
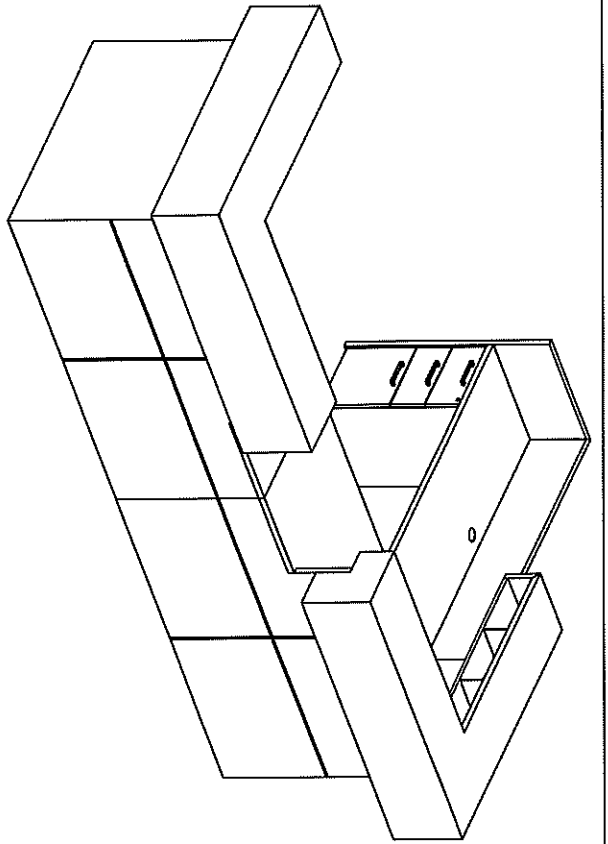

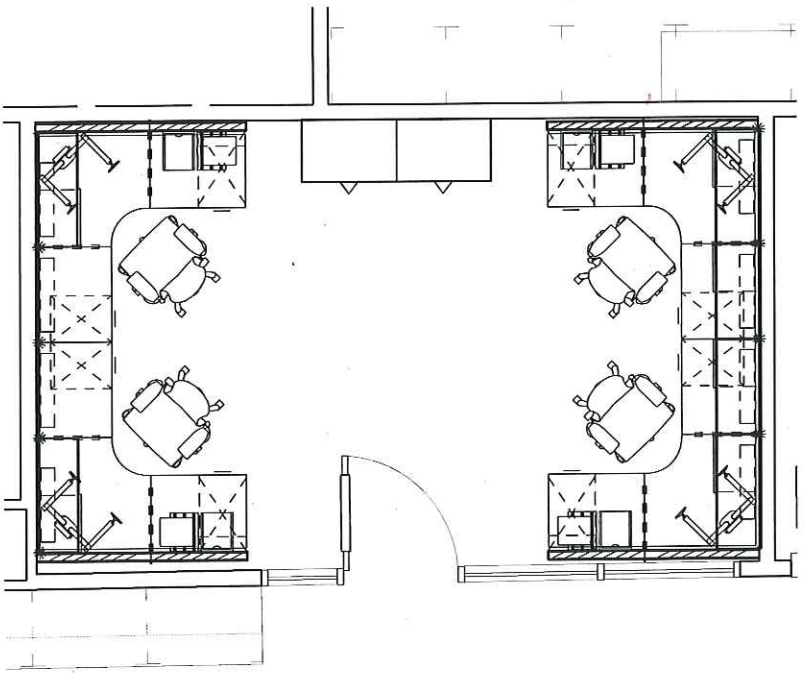

- 5'6"X5'6" corner workstation with 46" high wing panels and 68" high powered spine against interior wall
- A. 24" deep laminate corner and rectangular work surfaces
- B. Freestanding box/box/file metal case and fronts, lockable
- C. Laminate sliding overhead door units, metal case, lockable, task light under each unit
- D. Tackable fabric tile
- E. Freestanding file/file metal case and fronts, lockable
- F. Metal tool rail
- G. 1 paper tray, 1 diagonal tray
- H. 30" wide 3 drawer lateral files with 60" wide laminate common top, metal case and fronts, lockable.

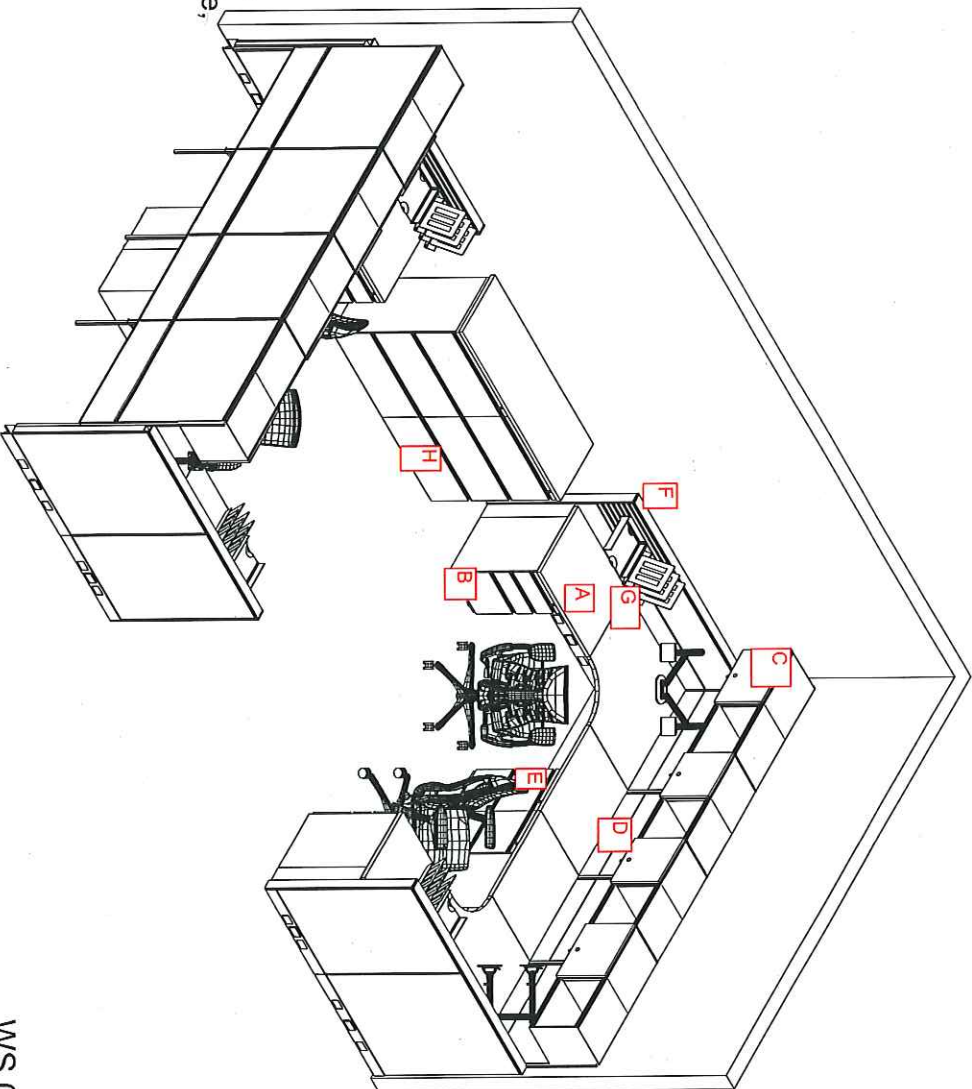

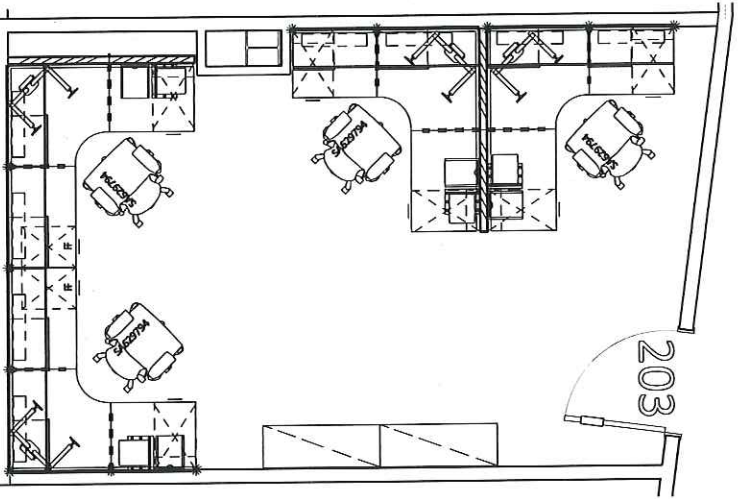

- 5'6" corner workstation with 46" high wing panels and 68" high powered spine against interior wall
- A. 24" deep laminate corner and rectangular work surfaces
- B. Freestanding box/box/file metal case and fronts, lockable
- C. Laminate sliding overhead door units, metal case, lockable, task light under each unit
- D. Tackable fabric tile
- E. Freestanding file/file metal case and fronts, lockable
- F. 30" wide rail tile with work tools
- G. 1 paper tray, 1 diagonal tray
- H. 42" x 64" high metal bookcases

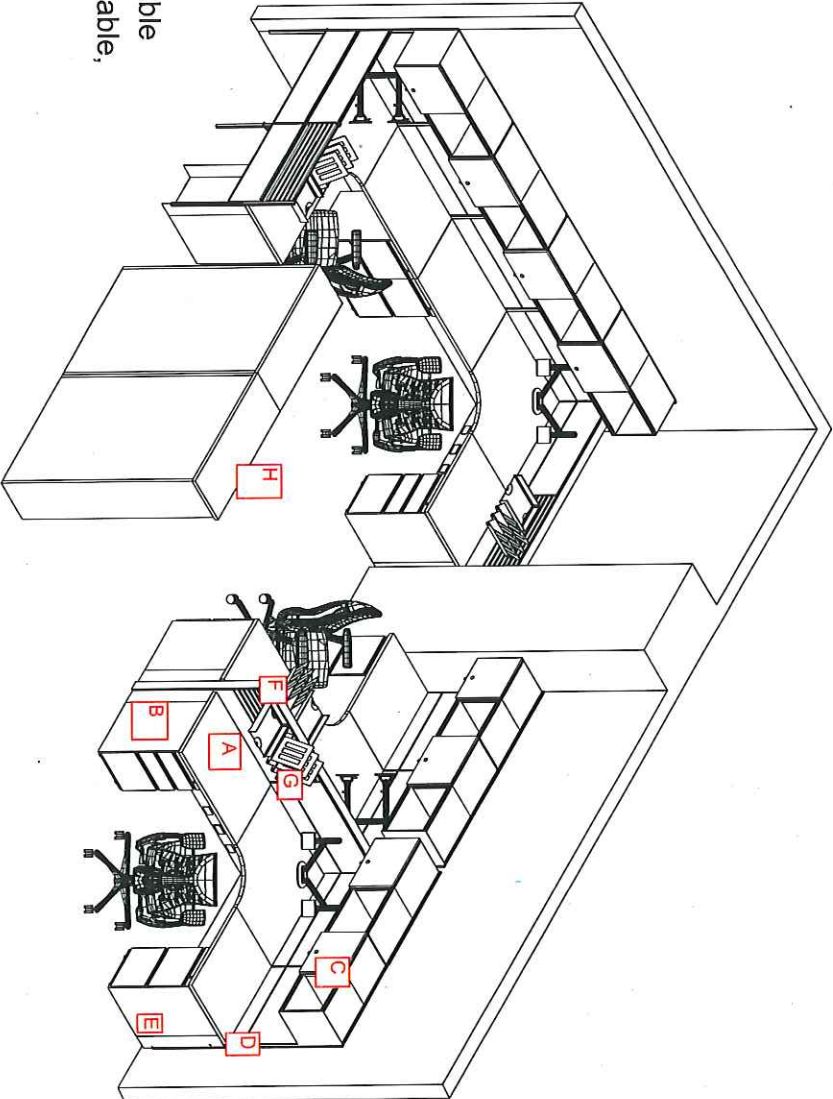

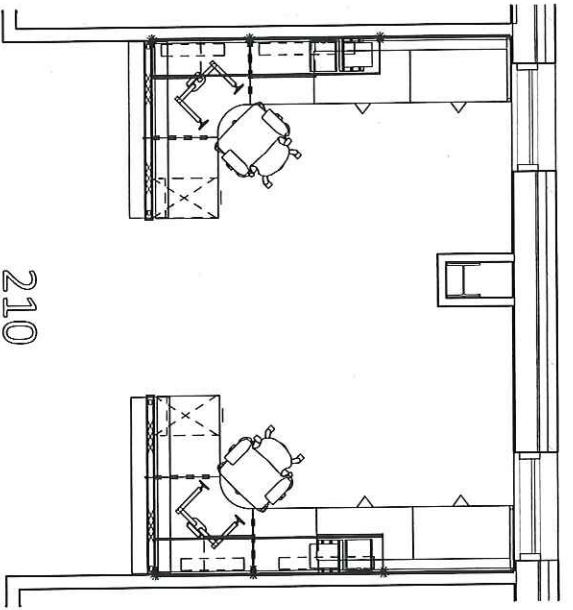

210

- 5'6" X 11' corner workstation with 35" high wing panels and 68" high powered spine against interior wall.
- A. 24" deep laminate corner and rectangular work surfaces
 - B. Freestanding box/box/file metal case and fronts, lockable
 - C. Laminate sliding overhead door units, metal case, lockable, task light under each unit
 - D. Tackable fabric tile
 - E. Freestanding 36" wide 2 drawer lateral files metal case and fronts, lockable
 - F. Metal tool rail
 - G. 1 paper tray, 1 diagonal tray
 - H. Laminate transaction top

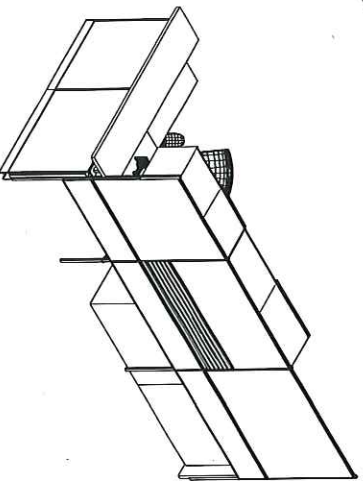
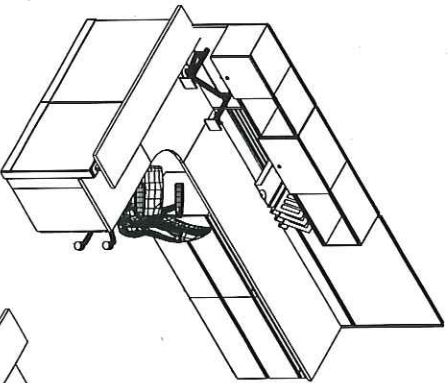
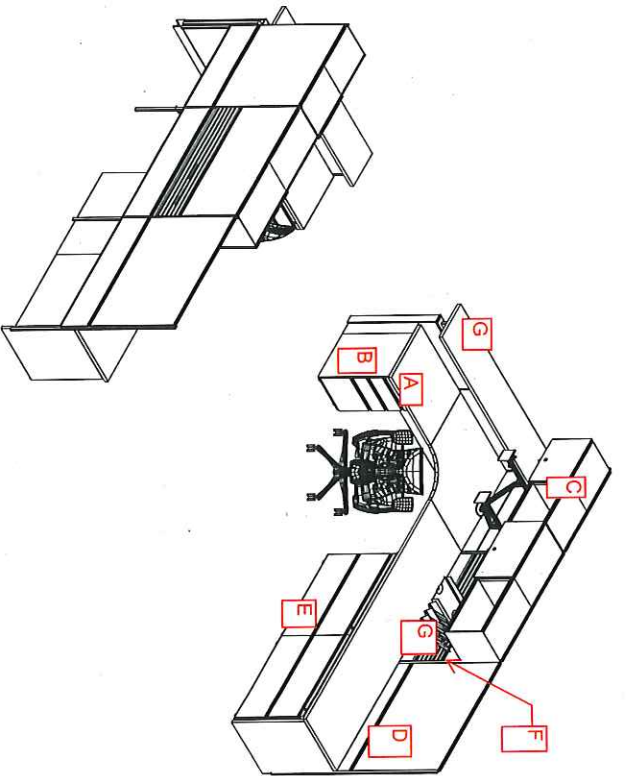

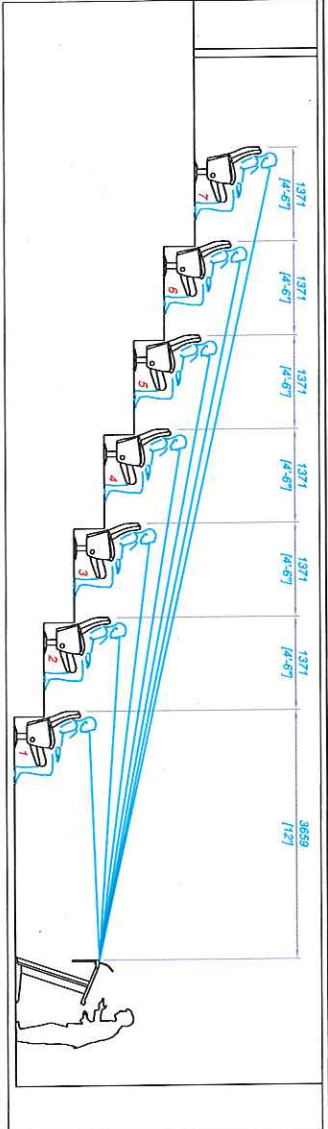
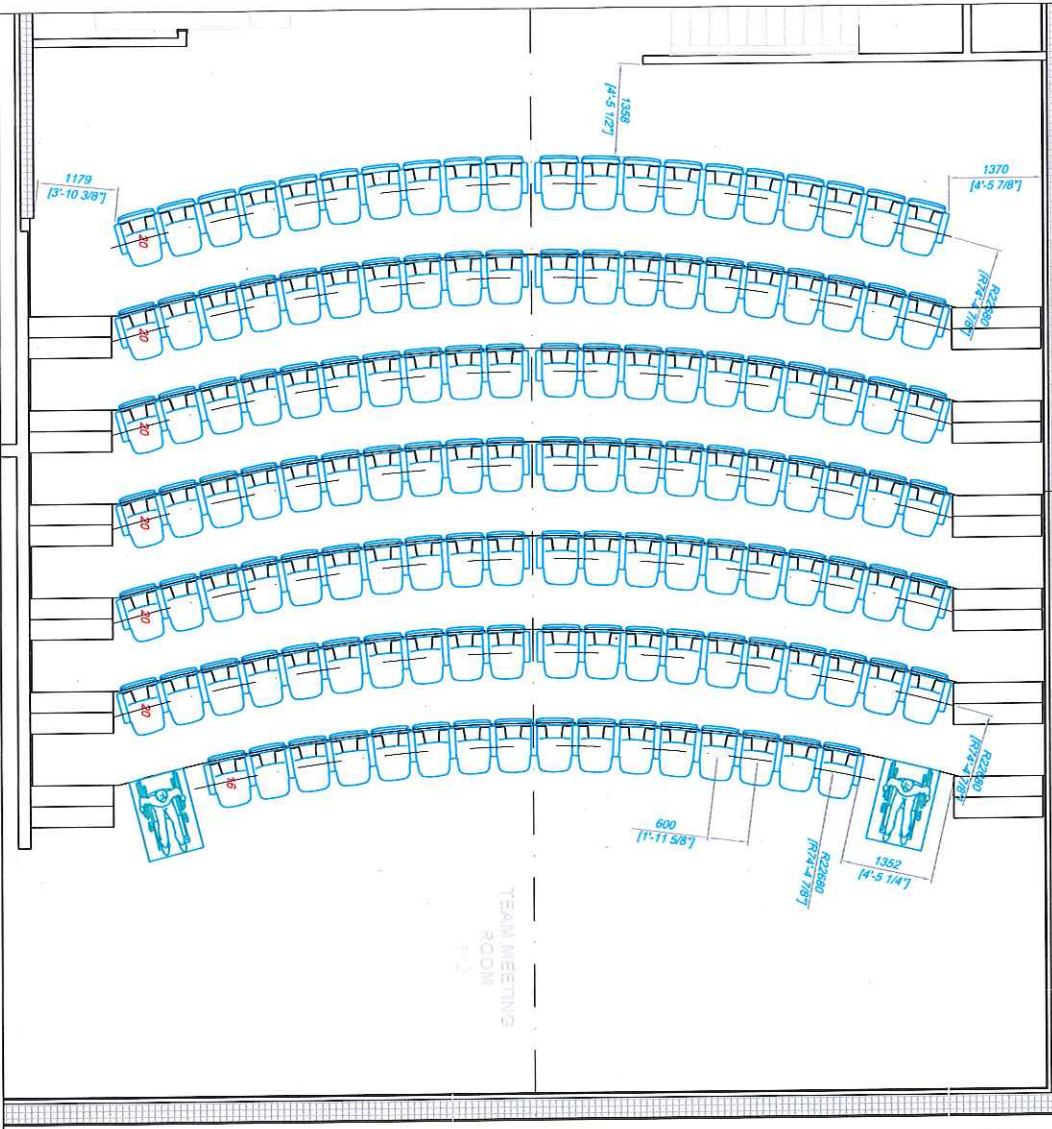

Drawing Status: SUBMITTED FOR APPROVAL

Type of floor: Unknown

Comment: Numbering and floor description pending

Rev. #	Description	Date	Drawn by:	Date
D01	CAMBIO DE MODELO	23.02.16	F. Perna Ruiz	23.02.16
			Albert C.	

Project Name: Rice University Football Dept.

Project n°: 28.939

Scale: 1:50

Version: D01 / 1/1

Sheet: 1/1



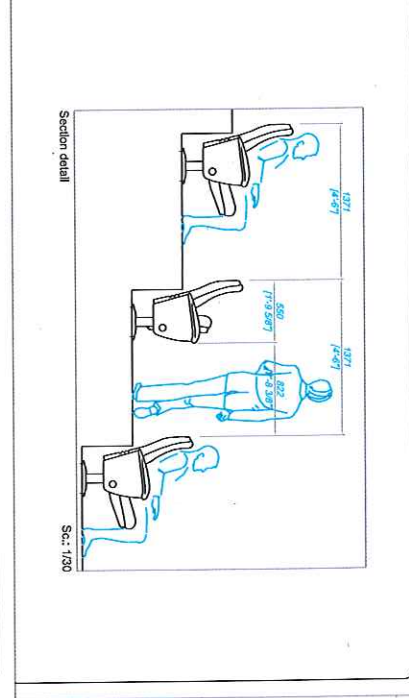
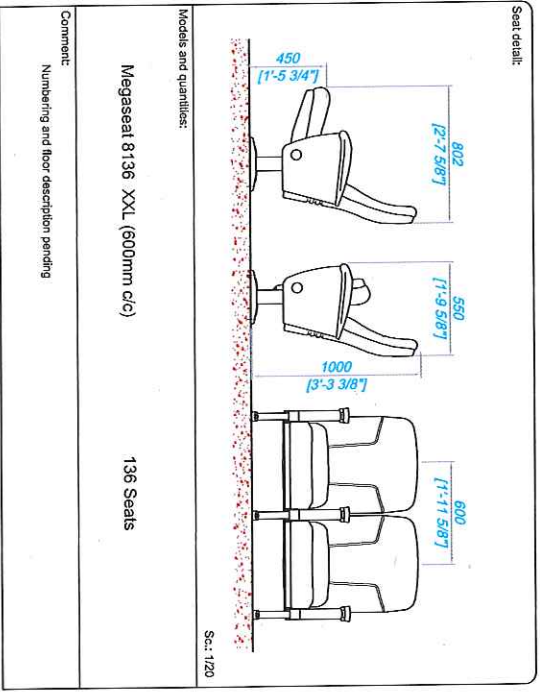

Esta información es confidencial y puede ser utilizada, copiada, distribuida o publicada sin el consentimiento escrito de Figueras International Seating, S.L. No obstante, no se garantiza, respaldamos, defendemos ni asumimos responsabilidad alguna por cualquier uso no autorizado de esta información.

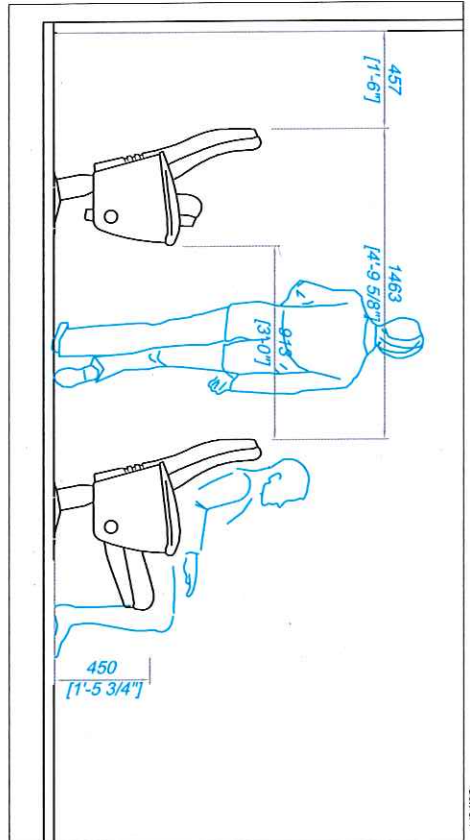
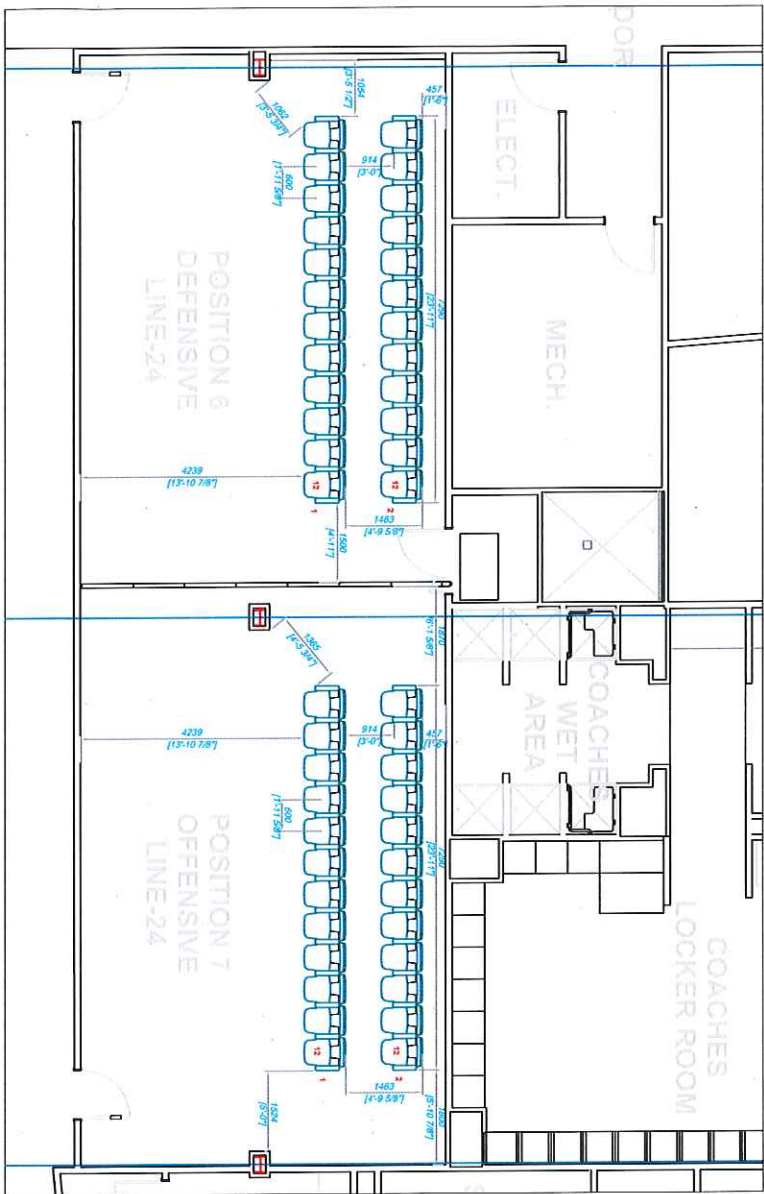

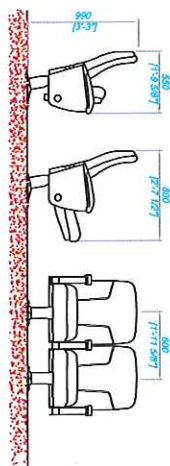

Seal: 3/4"

Seal detail:



Megaseat 8136 single pedestal at 600-center to center

Seal: 1/80"

Models and quantities:

- Megaseat 8136 (600 cc) 24 seats Defensive Line Room
- Megaseat 8136 (600 cc) 24 seats Offensive Line Room
- TOTAL 48 seats

Comment:

Numbering and floor description pending

Drawing Status: **SUBMITTED FOR APPROVAL**

Type of floor: Unknown

Rev #	Description	Date	Drawn by	Date	Revised
C01	cambio de bloques de ples laterales a ples central	23.02.16	F. Para Ruiz	23.02.16	Albert C.

Project Name: Rice University Football Dept.

Project n°: 28.939



Scale: 3/16"

Version: C01 1/1

Sheet:

Los planos se han realizado en AutoCAD, utilizando el sistema de unidades de arquitectura (pies y pulgadas) de acuerdo a las especificaciones de la Universidad de Rice. No se garantiza la exactitud de los datos ni la responsabilidad de los errores de interpretación de los planos. El usuario es responsable de verificar los datos antes de utilizarlos.